



State of Alaska  
Department of Fish and Game  
Sportfish Division

Nomination Form  
Anadromous Waters Catalog

Region Southeastern USGS Quad(s) BERING GLACIER A-3

Anadromous Waters Catalog Number of Water Body 191-20-12600-2004-3005

Name of Water Body \_\_\_\_\_  USGS Name  Local Name

Addition  Deletion  Correction  Backup Information

For Office Use

Nomination #	<u>25-595</u>		<u>9/24/2025</u>
		Fisheries Scientist	Date
Revision Year:	<u>2026</u>		<u>9/24/25</u>
		Habitat Operations Manager	Date
Revision to:	<input checked="" type="checkbox"/> Atlas <input checked="" type="checkbox"/> Catalog		<u>5 Sept 2025</u>
		AWC Project Biologist	Date
Revision Code:	<u>A-2</u>		<u>10/3/2025</u>
		GIS Analyst	Date

OBSERVATION INFORMATION

Species	Date(s) Observed	Spawning	Rearing	Present	Anadromous
coho salmon	07/20/2024		✓		✓
Dolly Varden	07/20/2024		✓		

**~ADD new AWC Stream #191-20-12600-2004-3005 with COHO salmon REARING.**  
 \*\*Process Nom's #25-593 and #25-594 first\*\*

**Comments:**  
 Coordinates (Lat,Long): Upper(60.003865,-141.865025) Lower(60.002136,-141.867876)

Name of Observer (please print): Nicholas Jensen  
 Signature: 10.231.39.10 (Web Nomination) Date: 05/06/2025  
 Agency: \_\_\_\_\_  
 Address: 802 3rd St First Floor  
Juneau, AK 99824

This certifies that in my best professional judgment and belief the above information is evidence that this waterbody should be included in or deleted from the Anadromous Waters Catalog.  
 Signature of Area Biologist: \_\_\_\_\_ Date: \_\_\_\_\_ Revision 3/16  
 Name of Area Biologist (please print): \_\_\_\_\_

# Alaska Department of Fish and Game

Habitat Section  
Southeast Region



## 191-20-13400-2013 Tributary 1

**ADDITION**

**Water body name:**

**Survey date:** 7/20/2024

**Quad:** Bering Glacier A3

**Species & Lifestage:**

**Upper Reach Latitude:** 60.003865 **Longitude:** -141.865025

**Survey crew:** NJ, DK, CD

**Lower Reach Latitude:** 60.002136 **Longitude:** -141.867876

**Findings:** We surveyed this uncataloged stream using baited minnow traps and GPS and captured juvenile coho salmon and Dolly Varden. This stream flows from the north and crosses the road under a stringer bridge. Couldn't survey upstream due to time but fish habitat likely continues upstream and gradient is low to moderate; worth future investigation (Table 1; Figures 1, 2).

**Recommendations:** Add this uncataloged stream to the anadromous waters catalog for rearing coho salmon up to waypoint 633 (Figure 3).

**Nomination:** Pending

Table 1.—191-20-13400-2013 tributary 1 survey data.

Waypoint	Latitude	Longitude	Notes	Stream Width ft	Stream Substrate	Habitat Features	Gradient %	Sample Effort	Sample Results
633	60.003744	-141.865218	Water flowing under road, old log bridge but water appears to be flowing underground/bridge is very low set. Water ponded above and flowing below.	8-10	Large Gravel Fine Organic		1-2	MT	37 CO 1 DV



Figure 1.—Juvenile coho salmon caught at waypoint 633.

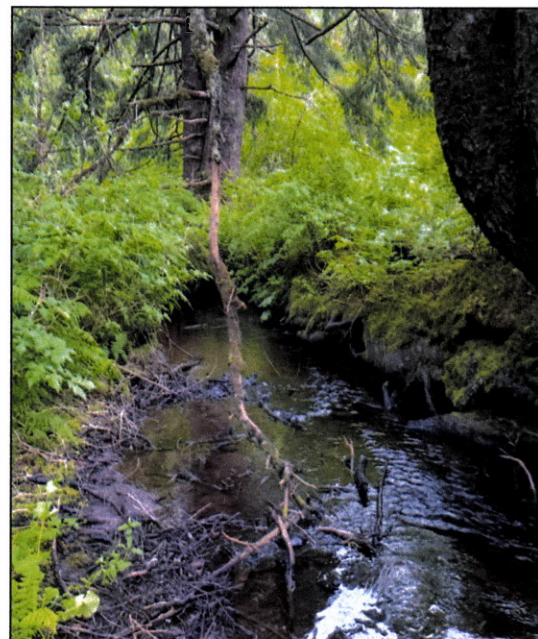

Figure 2.—Looking downstream at waypoint 633.

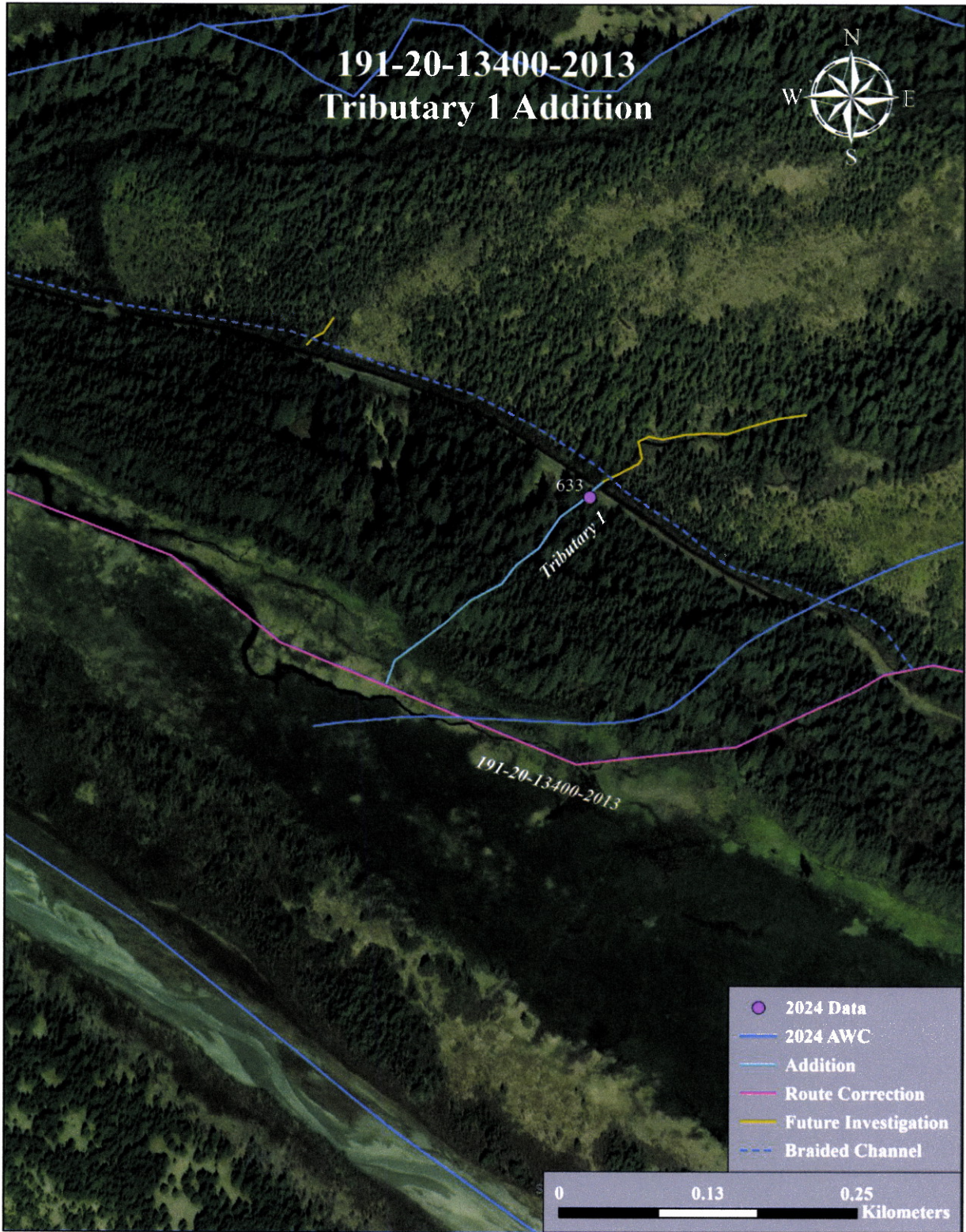

Figure 4.—191-20-13400-2013 tributary 1 addition map.



-ADD new AWC Stream #191-20-12600-2004-3005 with COHO salmon REARING.  
 + Please update using most recent .GDB with line, point, lake, polygon and barrier features located in O:\DS\FR5AWC\Draft\2026\GIS\Data\AWC2026\_WK\Wg1\_7\_April2025.gdb

\*\*Important\*\* Process Nom #25-593 and #25-594 first\*\*

Map #2

Map #1

Nom # 25-595

-ADD new AWC Stream #191-20-12600-2004-3005 with COHO salmon REARING.  
 \* Please update using most recent .GDB with line, point, lake, polygon and barrier features located in O:\DS\FR5\AWC\Draft\2026\GIS\Data\AWC2026\_WkingV1\_7Apr12025.gdb



\*\*Important\*\* Process Nom #25-593 and #25-594 first\*\*

Nom #25-595

Map #2

-ADD new AWC Stream #191-20-12600-2004-3005 with COHO salmon REARING.  
+ Please update using most recent .GDB with line, point, lake, polygon and barrier features located in O:\DSFR5\AWC\Draft2026\GISData\AWC2026\_WrkingV1\_7April2025.gdb

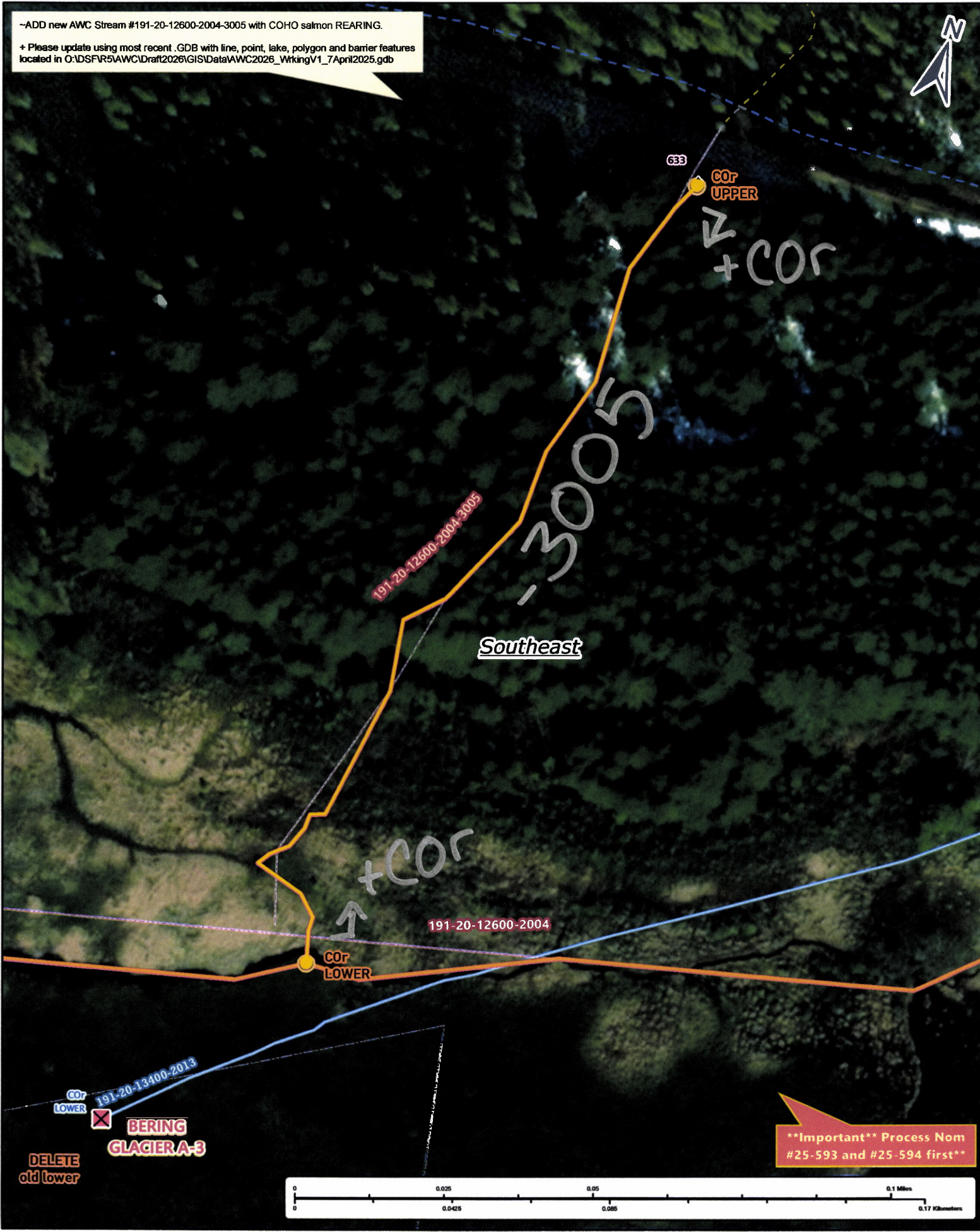

Nom #25-595

Map #3