



State of Alaska  
Department of Fish and Game  
Sportfish Division

Nomination Form  
Anadromous Waters Catalog

Region Southeastern USGS Quad(s) ICY BAY D-2 & D-3 (N)

Anadromous Waters Catalog Number of Water Body 191-20-13400-2030 191-20-13406 (-2015)

Name of Water Body \_\_\_\_\_  USGS Name  Local Name

Addition  Deletion  Correction  Backup Information

For Office Use

Nomination #	<u>25-596</u>	<u>[Signature]</u>	<u>9/24/2025</u>
		Fisheries Scientist	Date
Revision Year:	<u>2026</u>	<u>[Signature]</u>	<u>9/24/25</u>
		Habitat Operations Manager	Date
Revision to:	<input checked="" type="checkbox"/> Atlas <input checked="" type="checkbox"/> Catalog	<u>[Signature]</u>	<u>8 Sept 2025</u>
		AWC Project Biologist	Date
Revision Code:	<u>A-2, C-1, D-1, C-9</u>	<u>[Signature]</u>	<u>10/8/2025</u>
		GIS Analyst	Date

OBSERVATION INFORMATION

Species	Date(s) Observed	Spawning	Rearing	Present	Anadromous
coho salmon	07/18/2024		✓		✓

~UPDATE/ADJUST hydrography and corresponding stream mouth point of existing AWC Stream #131-20-13400-2030.  
 ~Shorten existing upper reach of AWC #131-20-13400-2030.  
 ~RENUMBER existing AWC Stream #131-20-13400-2030 " to AWC Stream #191-20-13406.\*  
 ~ADD new AWC Stream #191-20-13406-2015 with COHO salmon REARING.  
 \*Dynamic coastal outlets have moved significantly in the area that also has experienced extensive coastal erosion since AWC stream lines were created and original stream nominations lacked precise gps or hydrography data for reference.

Coordinates (Lat,Long): Upper(59.985362,-141.71377) Lower(59.979063,-141.724424)

Name of Observer (please print): Nicholas Jensen  
 Signature: 10.231.39.10 (Web Nomination) Date: 05/06/2025  
 Agency: \_\_\_\_\_  
 Address: 802 3rd St First Floor  
Juneau, AK 99824

This certifies that in my best professional judgment and belief the above information is evidence that this waterbody should be included in or deleted from the Anadromous Waters Catalog.  
 Signature of Area Biologist: \_\_\_\_\_ Date: \_\_\_\_\_ Revision 3/16  
 Name of Area Biologist (please print): \_\_\_\_\_

# Alaska Department of Fish and Game

Habitat Section  
Southeast Region



## 191-20-13400-2030 Tributary 1

**ADDITION**

**Water body name:**

**Quad:** Icy Bay D2, D3

**Upper Reach Latitude:** 59.985362 **Longitude:** -141.713770

**Lower Reach Latitude:** 59.979063 **Longitude:** -141.724424

**Survey date:** 7/18/2024

**Species & Lifestage:**

**Survey crew:** NJ, CD, DK

**Findings:** We surveyed this uncataloged stream using a backpack electrofisher, baited minnow traps, and GPS and captured juvenile coho salmon. This stream crosses the road under an old bridge; no fish passage issue seen. Above the bridge, the channel intersects with a ditch stream and continues uphill where it seeps out of the ground approximately 200 ft from the confluence (Table 1; Figures 1–3).

**Recommendations:** Add this uncataloged stream to the anadromous waters catalog for rearing coho salmon up to waypoint 591 (Figure 4).

**Nomination:** Pending

Table 1.–191-20-13400-2030 tributary 1 survey data.

Waypoint	Latitude	Longitude	Notes	Stream Width ft	Stream Substrate	Habitat Features	Gradient %	Sample Effort	Sample Results
591	59.985297	-141.713829	Small channel with lid bridge over it. Fine sandy substrate and shallow water with slow flow. Not shown on map.		Sand		1-2	MT	7 CO
1163	59.985641	-141.712932	Channel parallels Road at base of Hill and then water runs out approximately 200 feet upstream. Smaller ditch adjacent to road also has water in it, but separated from this channel by upwelled land/berm.		Fine Organic		1-2	EF	
1165	59.985404	-141.713584	Confluence where the tributary enters the ditch that parallels the road. CO caught in the trib just upstream of confluence.		Fine Organic		0-1		



Figure 1.–Juvenile coho salmon caught at waypoint 591.



**Figure 2.**—Upstream of bridge, looking downstream.



**Figure 3.**—Channel downstream of bridge.

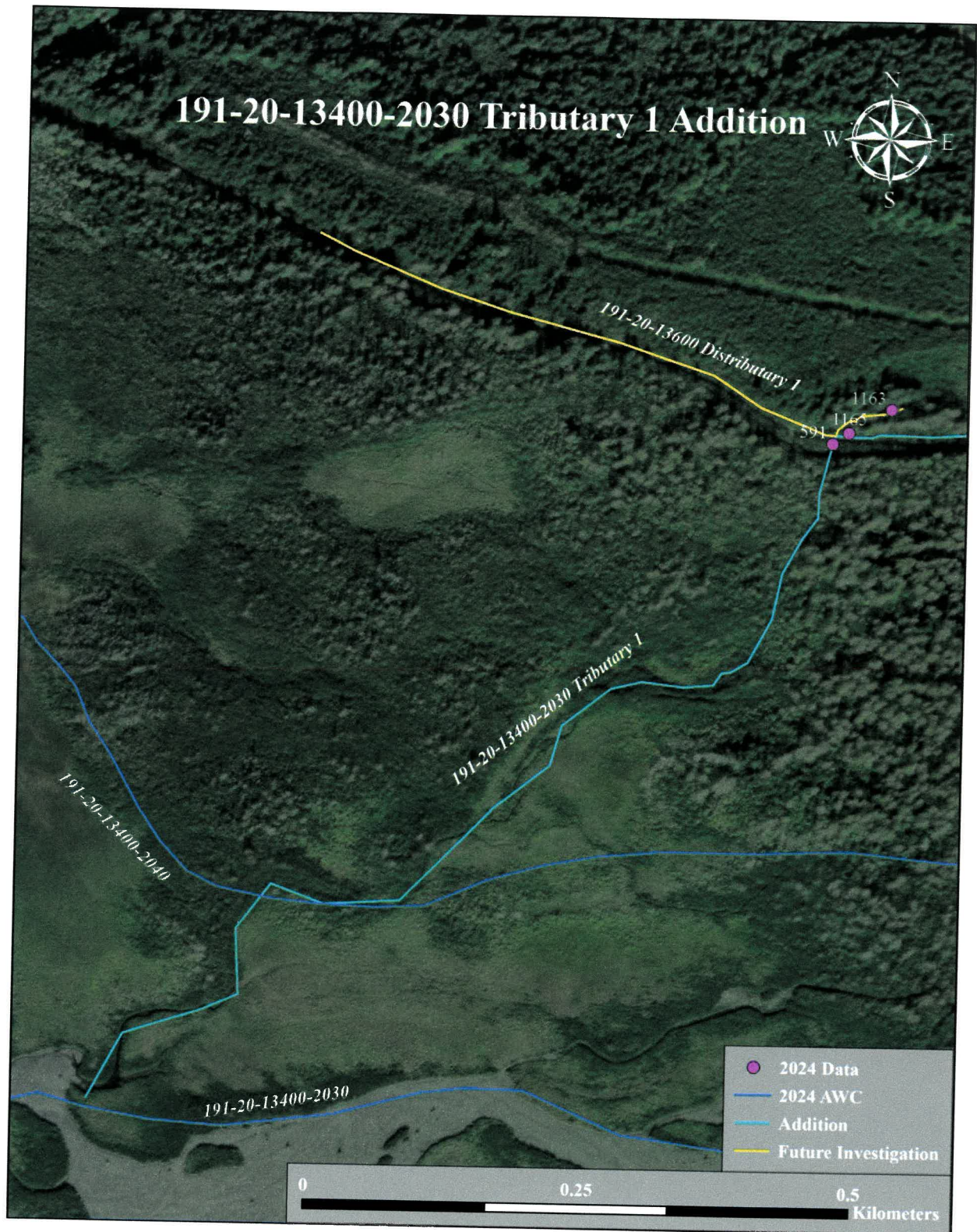
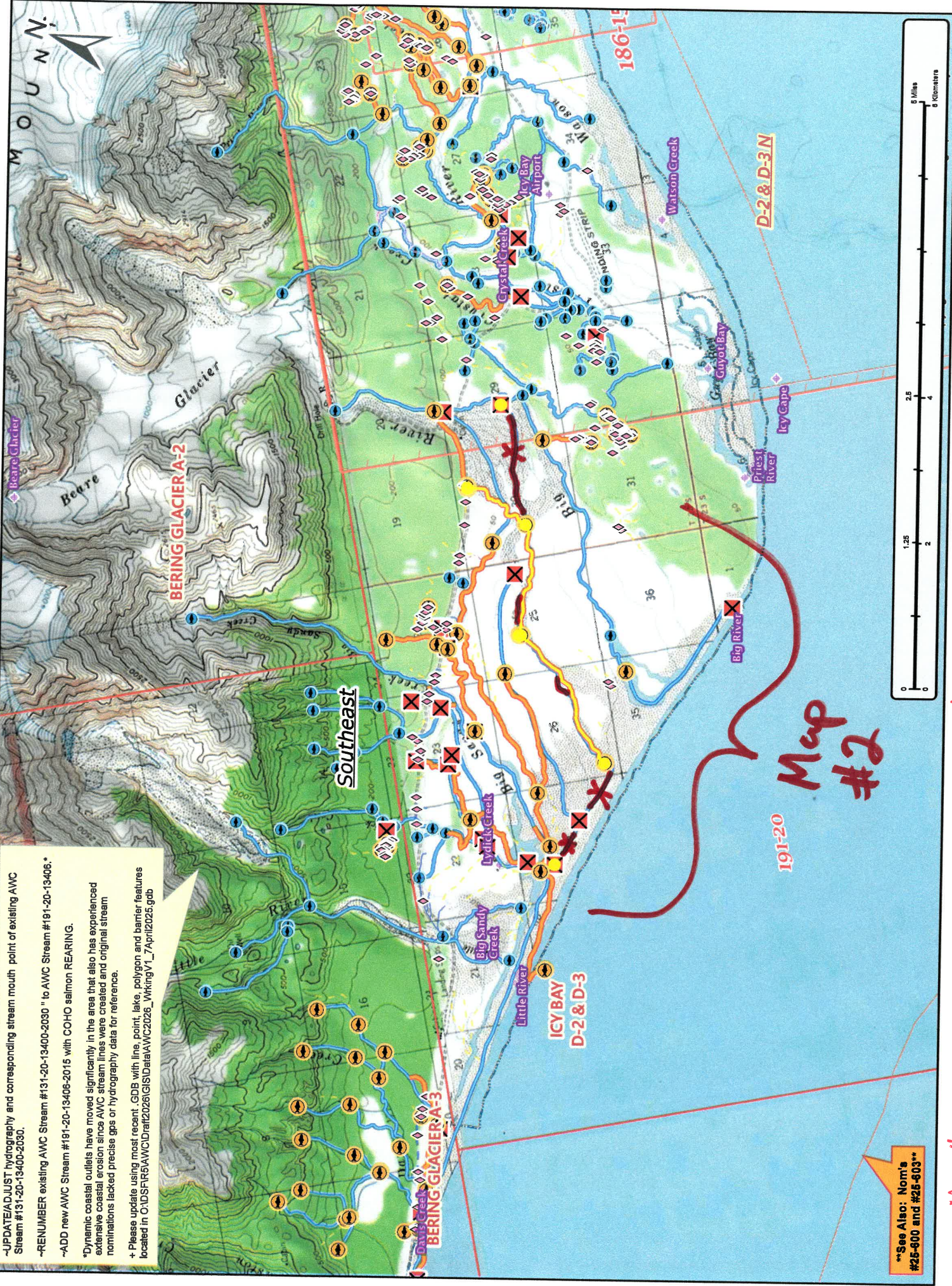

Figure 4.—191-20-13400-2030 tributary 1 addition map.



-UPDATE/ADJUST hydrography and corresponding stream mouth point of existing AWC Stream #131-20-13400-2030.

-RENUMBER existing AWC Stream #131-20-13400-2030 " to AWC Stream #191-20-13406.\*

-ADD new AWC Stream #191-20-13406-2015 with COHO salmon REARING.

\*Dynamic coastal outlets have moved significantly in the area that also has experienced extensive coastal erosion since AWC stream lines were created and original stream nominations lacked precise gps or hydrography data for reference.

+ Please update using most recent GDB with line, point, lake, polygon and barrier features located in O:\DS\FR5AWC\Draft\2026\GIS\DATA\AWC2026\_wkringV1\_7\April2025.gdb

\*\*See Also: Nom's #25-600 and #25-503\*\*

Map #2

Map #1

Nom #25-596

-UPDATE/ADJUST hydrography and corresponding stream mouth point of existing AWC Stream #131-20-13400-2030.

-RENUMBER existing AWC Stream #131-20-13400-2030 " to AWC Stream #191-20-13400-2030.

-ADD new AWC Stream #191-20-13400-2015 with COHO salmon REARING.

\*Dynamic coastal outlets have moved significantly in the area that also has experienced extensive coastal erosion since AWC stream lines were created and original stream nominations lacked precise gps or hydrography data for reference.

+ Please update using most recent GDB with line, point, lake, polygon and barrier features located in C:\DS\FRA\WCIDraft2026\GISData\AWC2026\_WKING\1\_7\April2025.gdb



\*\*See Also: Nom's #25-600 and #25-603\*\*

Nom # 25-596

Map #2

Map #3

-UPDATE/ADJUST hydrography and corresponding stream mouth point of existing AWC Stream #191-20-13400-2030.

-RENUMBER existing AWC Stream #191-20-13400-2030 \*\* to AWC Stream #191-20-13406\*

-ADD new AWC Stream #191-20-13406-2015 with COHO salmon REARING.

\*Dynamic coastal outlets have moved significantly in the area that also has experienced extensive coastal erosion since AWC stream lines were created and original stream nominations lacked precise gps or hydrography data for reference.

+ Please update using most recent .GDB with line, point, lake, polygon and barrier features located in O:\DS\FR\AWC\Drat\2026\GIS\DATA\AWC2026\_WkingV1\_7April2026.gdb



\*\*See Also: Nom's #25-600 and #25-603\*\*

Map #3

Nom # 25-596

-UPDATE/ADJUST hydrography and corresponding stream mouth point of existing AWC Stream #131-20-13400-2030.

-RENUMBER existing AWC Stream #131-20-13400-2030 " to AWC Stream #191-20-13406-2015

-ADD new AWC Stream #191-20-13406-2015 with COHO salmon REARING.

\*Dynamic coastal outlets have moved significantly in the area that also has experienced extensive coastal erosion since AWC stream lines were created and original stream nominations lacked precise gps or hydrography data for reference.

+ Please update using most recent .GDB with line, point, lake, polygon and barrier features located in O:\USF\IRB\AWC\Draft\2026\GIS\Data\AWC2026\_WKINGV1\_7\April2026.gdb

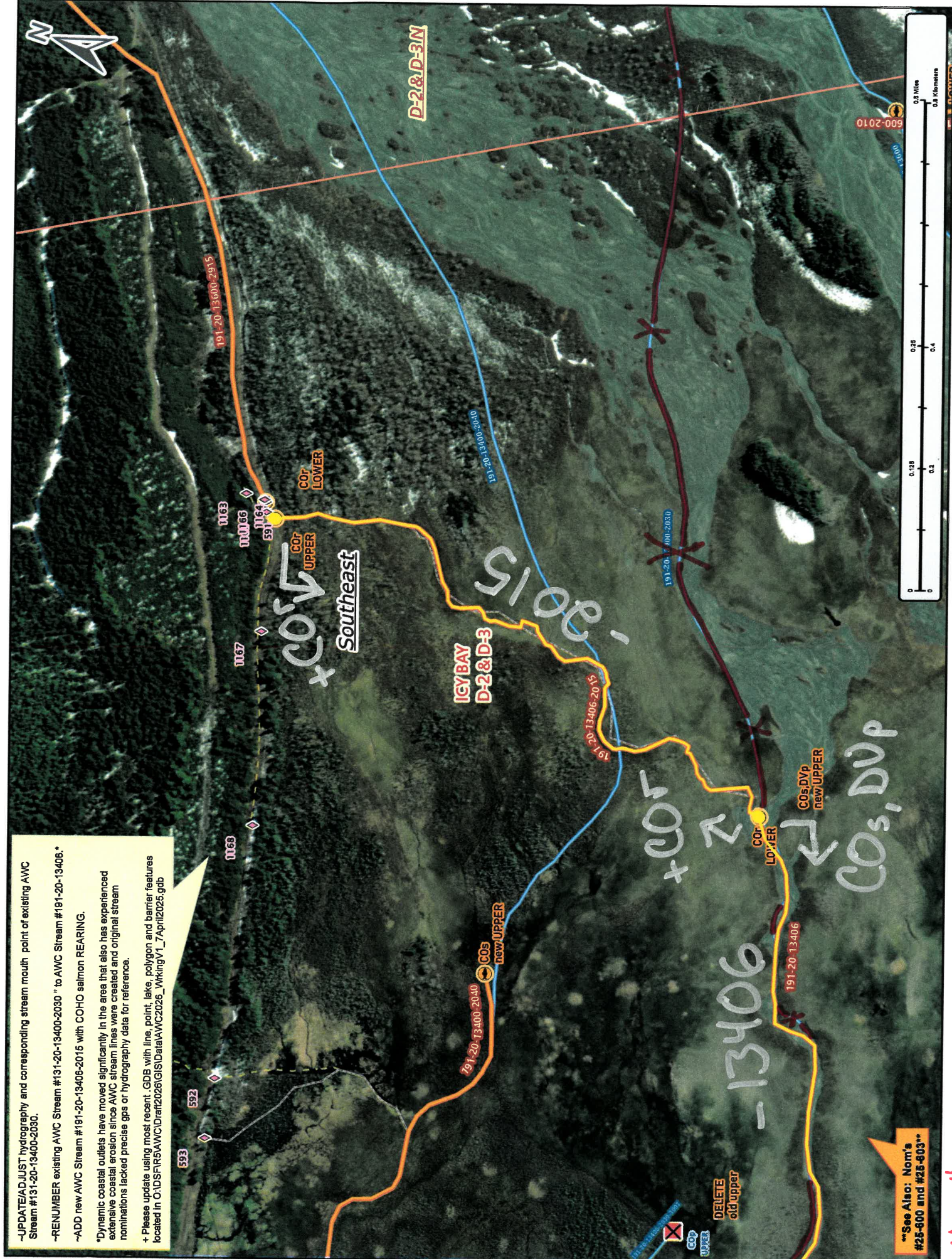

\*\*See Also: Nom's #25-600 and #25-603\*\*

Nom # 25-596

Map # 4