



**State of Alaska
Department of Fish and Game
Sportfish Division**

**Nomination Form
Anadromous Waters Catalog**

Region Southeastern USGS Quad(s) ICY BAY D-2 & D-3
 Anadromous Waters Catalog Number of Water Body 191-20-13400-2040-3011-4005
 Name of Water Body _____ USGS Name Local Name
 Addition Deletion Correction Backup Information

For Office Use

Nomination #	<u>25-602</u>	<u>[Signature]</u>	<u>9/24/2025</u>
		Fisheries Scientist	Date
Revision Year:	<u>2026</u>	<u>[Signature]</u>	<u>9/24/25</u>
		Habitat Operations Manager	Date
Revision to:	<input checked="" type="checkbox"/> Atlas <input checked="" type="checkbox"/> Catalog	<u>[Signature]</u>	<u>9 Sept 2025</u>
		AWC Project Biologist	Date
Revision Code:	<u>A-2d</u>	<u>P.O.</u>	<u>10/6/2025</u>
		GIS Analyst	Date

OBSERVATION INFORMATION

Species	Date(s) Observed	Spawning	Rearing	Present	Anadromous
coho salmon	08/24/2024		✓		✓
Dolly Varden	08/24/2024		✓		

~ADD new AWC Stream #191-20-13400-2040-3011-4005 with COHO salmon REARING.
 Process Nom's #25-593, #25-600 and #25-601 first

Comments:
 Coordinates (Lat,Long): Upper(59.993482,-141.744636) Lower(59.993386,-141.744676)

Name of Observer (please print): Nicholas Jensen
 Signature: 10.231.39.10 (Web Nomination) Date: 05/07/2025
 Agency: _____
 Address: 802 3rd St First Floor
Juneau, AK 99824

This certifies that in my best professional judgment and belief the above information is evidence that this waterbody should be included in or deleted from the Anadromous Waters Catalog.
 Signature of Area Biologist: _____ Date: _____ Revision 3/16
 Name of Area Biologist (please print): _____

Alaska Department of Fish and Game

Habitat Section
Southeast Region



191-20-13400-2040-3011 Tributary 1

ADDITION

Water body name:

Survey date: 8/24/2024

Quad: Icy Bay D2, D3

Species & Lifestage:

Upper Reach Latitude: 59.993482 **Longitude:** -141.744636

Survey crew: NJ, CD, FC

Lower Reach Latitude: 59.993386 **Longitude:** -141.744676

Findings: We surveyed this uncataloged stream using a backpack electrofisher and GPS and captured juvenile coho salmon and Dolly Varden. This stream has a 1 ft step pool just above the confluence with the main stem. Fish habitat is present but channel becomes very incised further up (Table 1; Figures 1–3).

Recommendations: Add this uncataloged stream to the anadromous waters catalog for rearing coho salmon (Figure 4).

Nomination: Pending

Table 1.–191-20-13400-2040-3011 tributary 1 survey data.

Waypoint	Latitude	Longitude	Notes	Stream Width ft	Stream Substrate	Habitat Features	Gradient %	Sample Effort	Sample Results
1171	59.993389	-141.744698	Another tributary enters main channel at this point. This new tributary may be a distrib of a catalog stream to the west. Will follow up to see if fish are present, channel is incised. Coho caught near mouth of tributary just below 1 foot step pool		Large Gravel		4-6	EF	2 CO
1172	59.994221	-141.745977	Continue to follow stream, gradient increasing. Lots of woody debris in channel. Several step pools presents up to this point ranging from .5 to 1 foot. Channel becoming more incised, and narrowing intermittently to a width of approximately 5 to 10 feet. Ending survey here due to only finding Dolly Varden, will fish back downstream on the way out.		Large Gravel Fine Organic		6-8	EF	3 DV
1173	59.993486	-141.744658	Good fish habitat although gradient increasing slightly and channel gets very incised upstream.		Large Gravel		4-6		2 CO 1 DV



Figure 1.–Juvenile coho salmon caught at waypoint 1173.



Figure 2.—Looking upstream at waypoint 1173.



Figure 3.—Looking upstream at waypoint 1172.

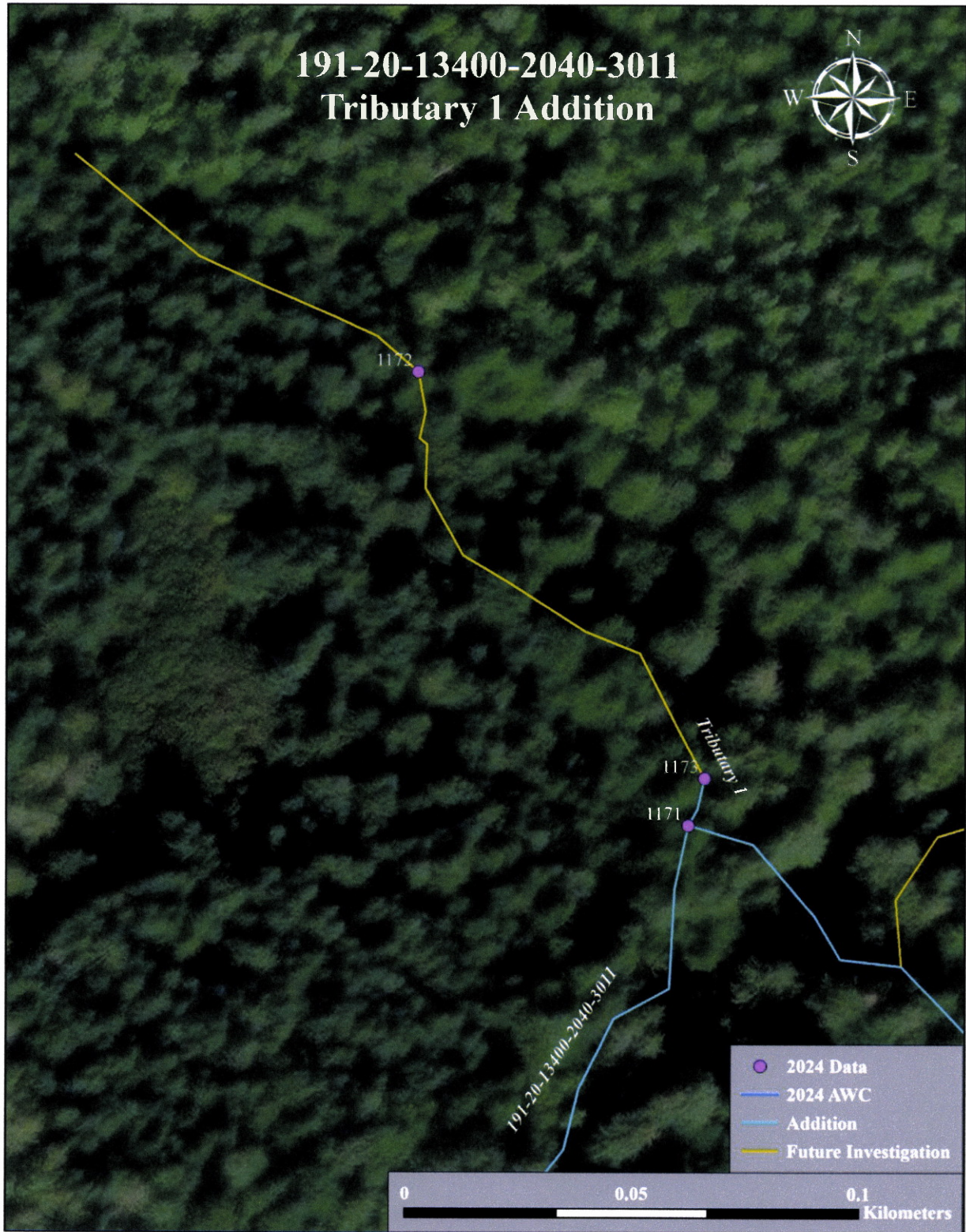
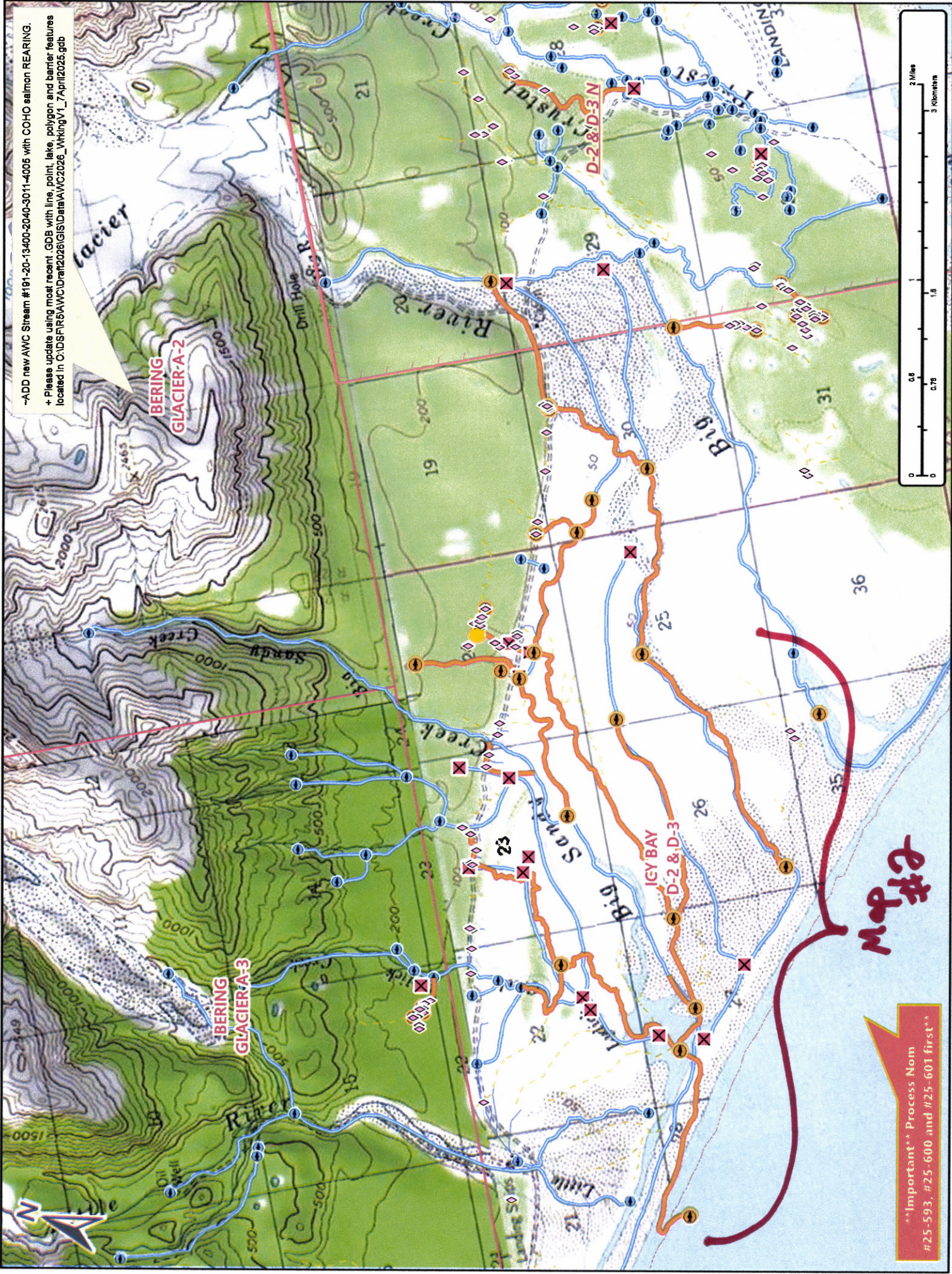

Figure 4.—191-20-13400-2040-3011 tributary 1 addition map.

-ADD new AWC Stream #191-20-13400-2040-3011-4005 with COHO salmon REARING.
+ Please update using most recent GDB with line, point, lake, polygon and barrier features located in C:\DSR\B\AWC\Draft\2026\GIS\Data\AWC2026_WkngV1_7Apr12026.gdb



Important Process Nom #25-593, #25-600 and #25-601 first**

Nom #25-602

Map #1



-ADD new AWC Stream #191-20-13400-2040-3011-4005 with COHO salmon REARING.
 + Please update using most recent .GDB with line, point, lake, polygon and barrier features located in C:\GIS\AR6\AWC\Draw\2026\GIS\Draw\AWC2026_Wkng\1_7April2026.gdb

Important Process Nom
 #25-593, #25-600 and #25-601 first**

Map #2

Nom #25-602

BERING GLACIER A-2

Map #3

BERING GLACIER A-3

ICY BAY D-2&D-3

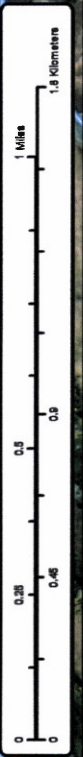

5-30-10



-ADD new AWC Stream #191-20-13400-2040-3011-4005 with COHO salmon REARING.
 + Please update using most recent .GDB with line, point, lake, polygon and barrier features located in C:\NDS\PR\5\AWC\Drift\2028\GIS\Data\AWC2028_WkringV1_7April2025.gdb

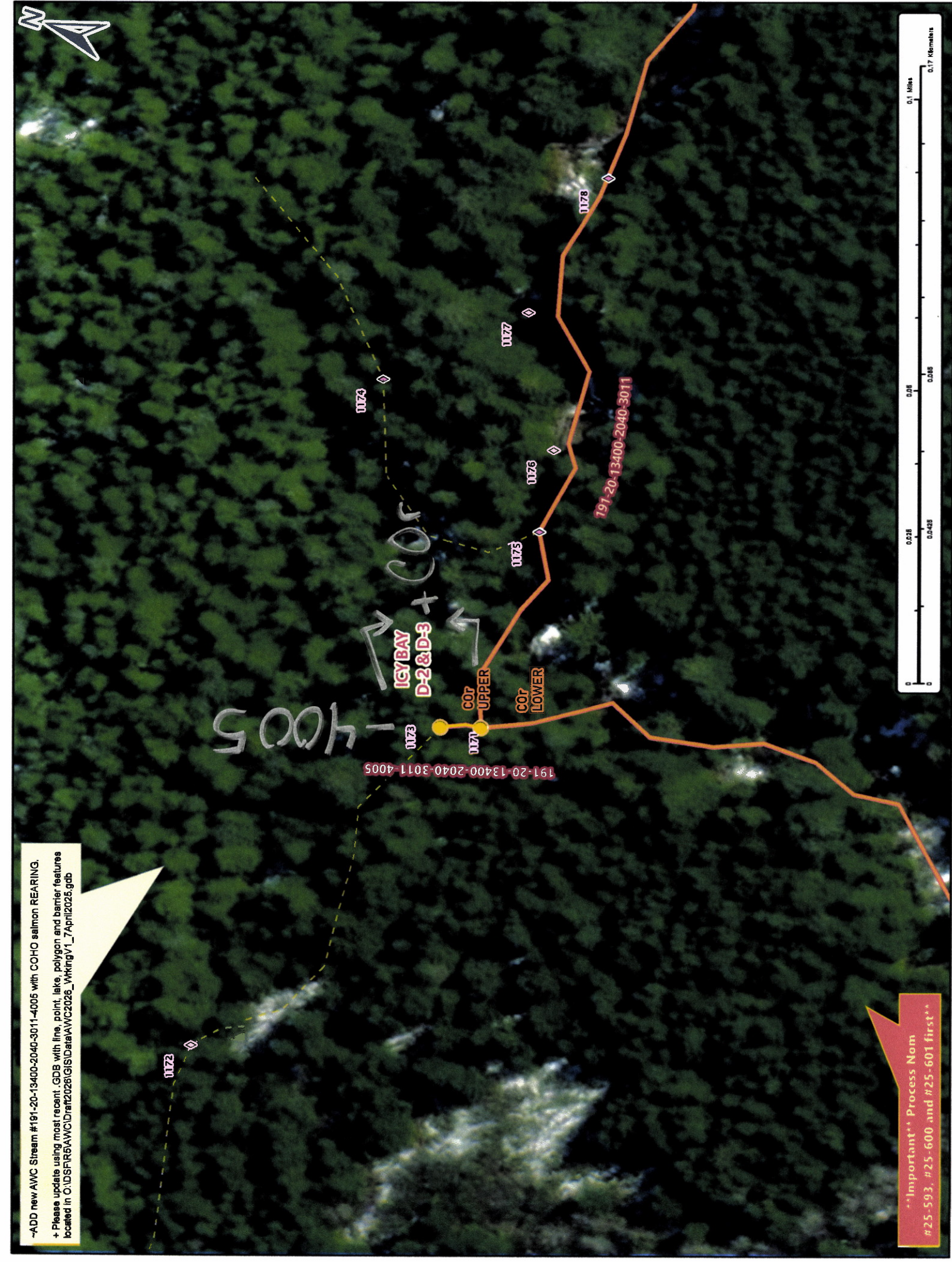

Important Process Nom
 #25-593, #25-600 and #25-601 first

Map # 3

Nom #25-602