



State of Alaska
Department of Fish and Game
Sportfish Division

Nomination Form
Anadromous Waters Catalog

Region Southeastern USGS Quad(s) ICY BAY D-2 & D-3 (N)

Anadromous Waters Catalog Number of Water Body 191-20-13700-2003

Name of Water Body _____ USGS Name Local Name

Addition Deletion Correction Backup Information

For Office Use

Nomination #	<u>25-605</u>		<u>8/11/2025</u>
		Fisheries Scientist	Date
Revision Year:	<u>2026</u>		<u>8/11/2025</u>
		Habitat Operations Manager	Date
Revision to:	<input checked="" type="checkbox"/> Atlas <input checked="" type="checkbox"/> Catalog		<u>6 Aug 2025</u>
		AWC Project Biologist	Date
Revision Code:	<u>A-2</u>		<u>8/13/2025</u>
		GIS Analyst	Date

OBSERVATION INFORMATION

Species	Date(s) Observed	Spawning	Rearing	Present	Anadromous
coho salmon	07/24/2024		✓		✓

~ADD new AWC Stream #191-20-13700-2003 with COHO salmon REARING.

Comments:
Coordinates (Lat,Long): Upper(59.964541,-141.707657) Lower(59.967031,-141.70167)

Name of Observer (please print): Nicholas Jensen
Signature: 10.231.39.10 (Web Nomination) Date: 05/07/2025
Agency: _____
Address: 802 3rd St First Floor
Juneau, AK 99824

This certifies that in my best professional judgment and belief the above information is evidence that this waterbody should be included in or deleted from the Anadromous Waters Catalog.
Signature of Area Biologist: _____ Date: _____ Revision 3/16
Name of Area Biologist (please print): _____

Alaska Department of Fish and Game

Habitat Section
Southeast Region



191-20-13700 Tributary 1

ADDITION

Water body name:

Survey date: 7/24/2024

Quad: Icy Bay D2, D3

Species & Lifestage:

Upper Reach Latitude: 59.964541 **Longitude:** -141.707657

Survey crew: NJ, CD, DK

Lower Reach Latitude: 59.967031 **Longitude:** -141.701670

Findings: We surveyed this uncataloged stream using a backpack electrofisher and GPS and captured and visually identified juvenile coho salmon. The stream goes through an old road crossing and enters a forested logging buffer. It has multiple other small tributaries entering it and continues to head upstream towards the beach; lots of small pools present for fish. Fish habitat likely continues through trees (Table 1; Figures 1, 2; 1-3).

Recommendations: Add this uncataloged stream to the anadromous waters catalog for rearing coho salmon (Figure 4).

Nomination: Pending

Table 1.—191-20-13700 tributary 1 survey data.

Waypoint	Latitude	Longitude	Notes	Stream Width ft	Stream Substrate	Habitat Features	Gradient %	Sample Effort	Sample Results
698	59.967035	-141.701693	Small trib heading towards road crossing.		Large Gravel		2-4		
699	59.967028	-141.701927	Small Clearwater stream approximately 8 feet wide in sized on river right side. Seems like decent fish, habitat and following up to road crossing.		Small Gravel		2-4	VI	2 CO
700	59.966841	-141.702501	Stream continues and wide, and approximately 15 feet several small pools for rearing fish present.				1-2		
701	59.966609	-141.702775	Buffer present. At road crossing, lots of small coho visually seen as well.		Small Gravel		2-4	EF	2 CO
721	59.965957	-141.705112	Tributary enters main channel on stream left.	2-4	Small Gravel		1-2	EF	2 CO
722	59.965602	-141.705294	On main channel.	2-4	Fine Organic			EF	2 CO
723	59.965594	-141.705921	Following creek upstream multiple coho VID. Approximately 4 feet wide, sandy and small gravel substrate, good fish habitat.				2-4	VI	2 CO
724	59.965227	-141.70674	Small trib comes into main channel tributary. Still good fish habitat.						
725	59.965126	-141.706753	Tributary enters main channel tributary. Worth exploring upstream.				1-2		
726	59.964777	-141.707188	Channel has less water than further upstream and heads towards beach, but still water present. Flow has mostly stopped.						
727	59.964550	-141.707645	Low gradient approx 4 ft wide. Stream veers back in forest near beach. CO seen, habitat likely continues. Ending tracking and survey here.		Fine Organic		1-2	VI	4 CO
728	59.965926	-141.704808	Small tributary enters stream right, has a small pond on it. Possible habitat at high water.	2-4	Fine Organic		0-1	EF	No Fish

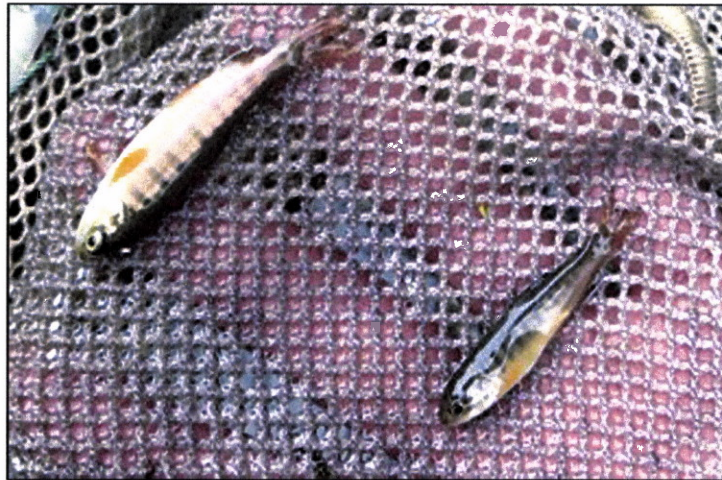

Figure 1.—Juvenile coho salmon caught at waypoint 701.



Figure 2.—Looking upstream at waypoint 727.



Figure 3.—Looking downstream at waypoint 700.

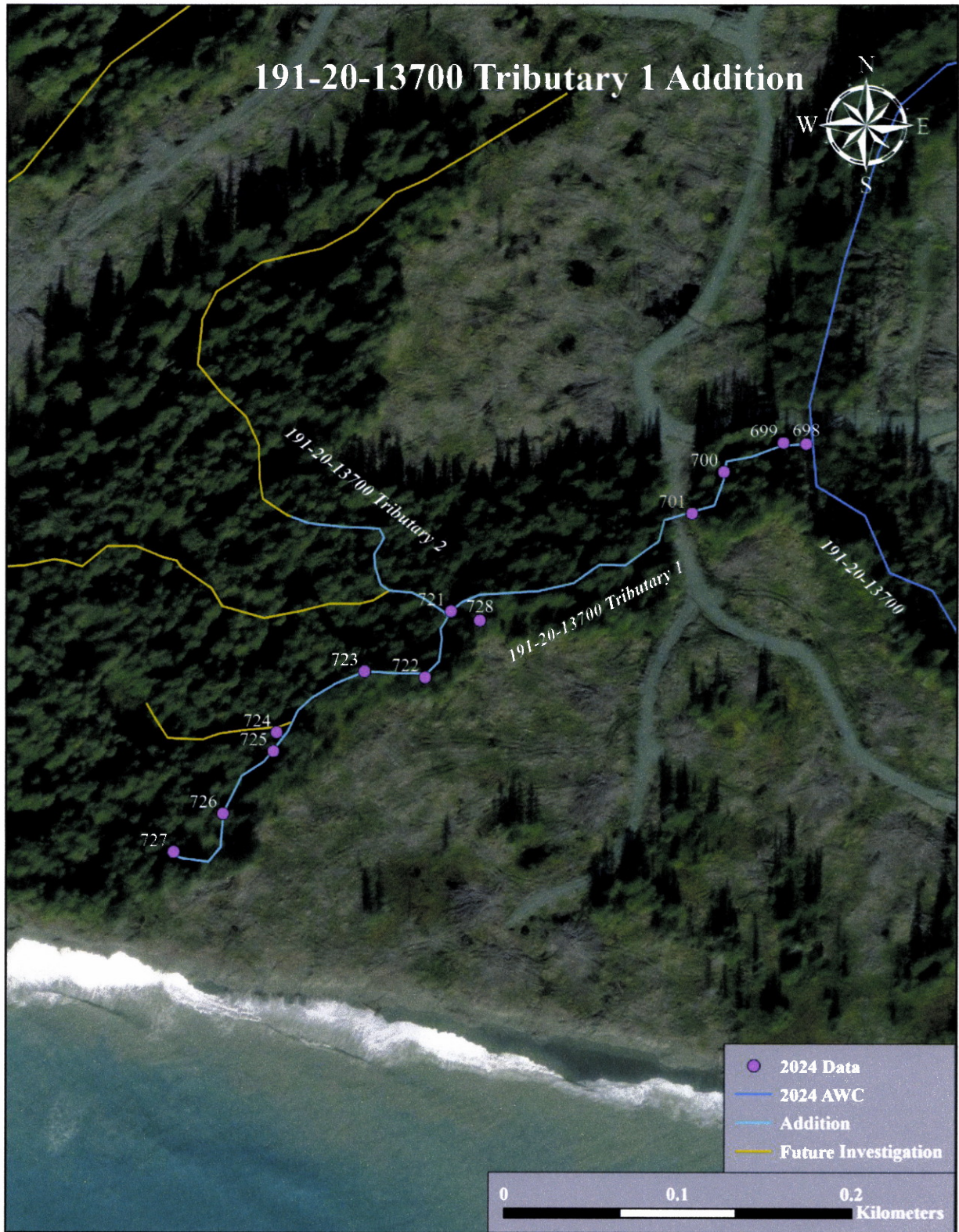

Figure 4.—191-20-13700 tributary 1 addition map.

-ADD new AWC Stream #191-20-13700-2003 with COHO salmon REARING.
+ Please update using most recent .GDB with line, point, lake, polygon and barrier features located in O:\DSFR5AWC\Draft2026\GIS\Data\AWC2026_WrkingV1_7April2025.gdb



Nom #25-605

Map #1

~ADD new AWC Stream #191-20-13700-2003 with COHO salmon REARING.

+ Please update using most recent .GDB with line, point, lake, polygon and barrier features located in O:\DSFR5\AWC\Draft2026\GISData\AWC2026_WrkingV1_7April2025.gdb



See Also Noms #25-606

Map #3

Nom #25-605

Map #2

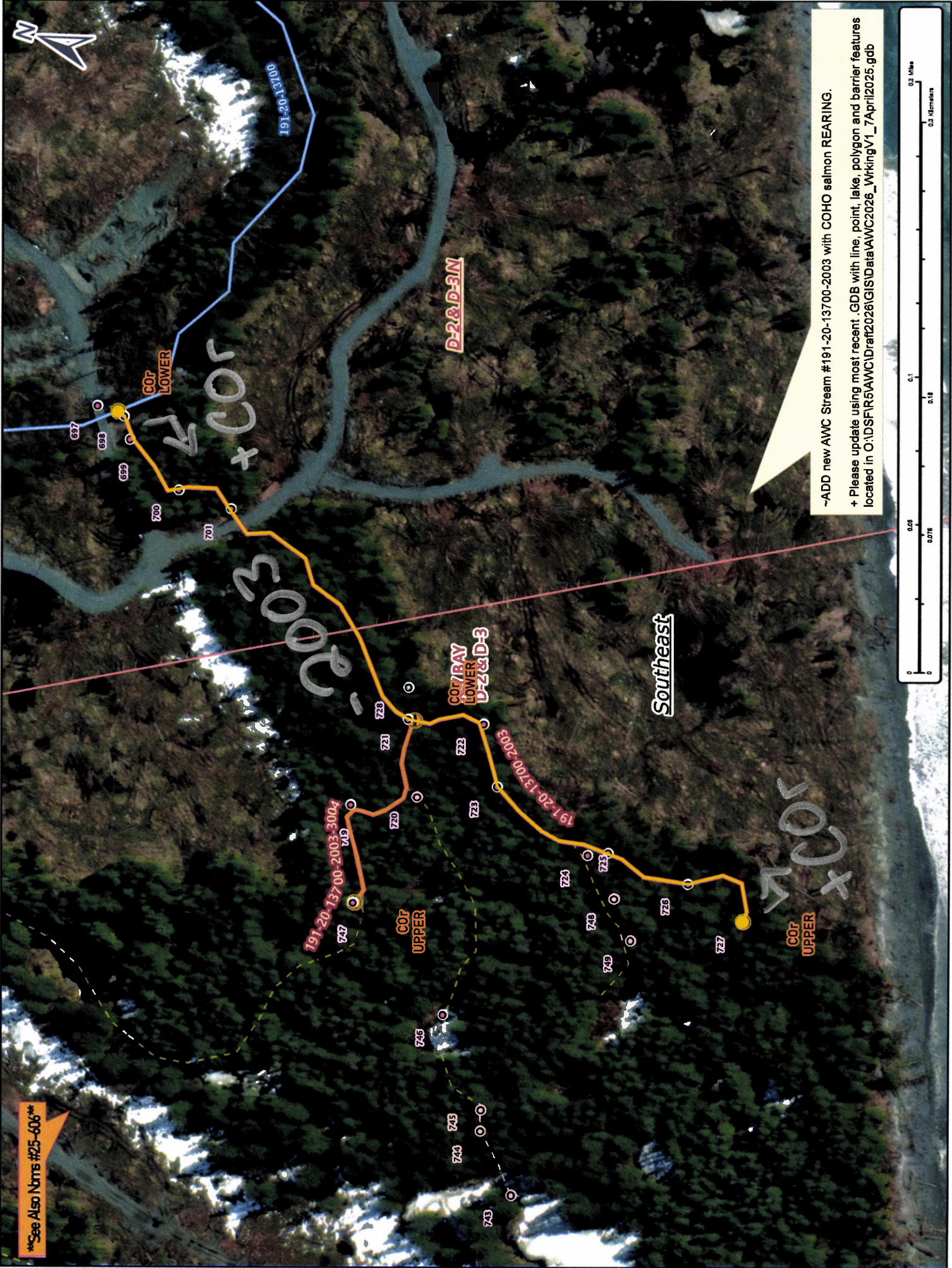

See Also Nmts #25-606

-ADD new AWC Stream #191-20-13700-2003 with COHO salmon REARING.
 + Please update using most recent GDB with line, point, lake, polygon and barrier features located in O:\DSFR\5AWC\Draft2026\GIS\Data\AWC2026_WrkingV1_7April2026.gdb

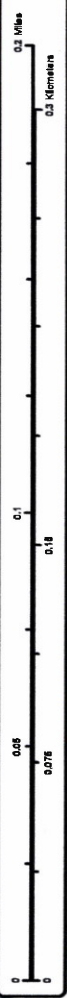

Map #3

Nom #25-605