



State of Alaska  
Department of Fish and Game  
Sportfish Division

Nomination Form  
Anadromous Waters Catalog

Region Southeastern USGS Quad(s) ICY BAY D-2 & D-3(N)

Anadromous Waters Catalog Number of Water Body 191-20-13800-2037

Name of Water Body \_\_\_\_\_  USGS Name  Local Name  
 Addition  Deletion  Correction  Backup Information

For Office Use

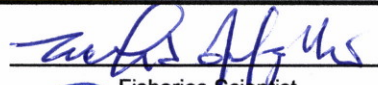
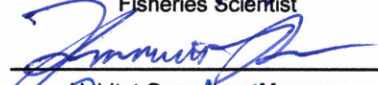
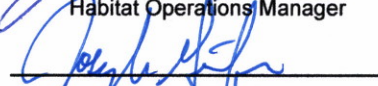
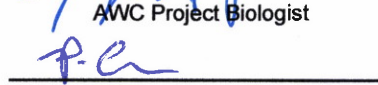
Nomination #	<u>25-607</u>		<u>8/11/2025</u>
		Fisheries Scientist	Date
Revision Year:	<u>2026</u>		<u>8/6/25</u>
		Habitat Operations Manager	Date
Revision to:	<input checked="" type="checkbox"/> Atlas <input checked="" type="checkbox"/> Catalog		<u>7 Aug 2025</u>
		AWC Project Biologist	Date
Revision Code:	<u>A-2</u>		<u>8/13/2025</u>
		GIS Analyst	Date

OBSERVATION INFORMATION

Species	Date(s) Observed	Spawning	Rearing	Present	Anadromous
coho salmon	08/23/2024		✓		✓

**~ADD new AWC Stream #191-20-13800-2037 with COHO salmon REARING.**

**Comments:**  
 Coordinates (Lat,Long): Upper(59.986568,-141.630854) Lower(59.983452,-141.630087)

Name of Observer (please print): Nicholas Jensen  
 Signature: 10.231.39.10 (Web Nomination) Date: 05/07/2025  
 Agency: \_\_\_\_\_  
 Address: 802 3rd St First Floor  
Juneau, AK 99824

This certifies that in my best professional judgment and belief the above information is evidence that this waterbody should be included in or deleted from the Anadromous Waters Catalog.  
 Signature of Area Biologist: \_\_\_\_\_ Date: \_\_\_\_\_ Revision 3/16  
 Name of Area Biologist (please print): \_\_\_\_\_

# Alaska Department of Fish and Game

Habitat Section  
Southeast Region



## 191-20-13800 Tributary 1

**ADDITION**

**Water body name:**

**Survey date:** 8/23/2024

**Quad:** Icy Bay D2, D3

**Species & Lifestage:**

**Upper Reach Latitude:** 59.986568 **Longitude:** -141.630854

**Survey crew:** NJ, CD, FC

**Lower Reach Latitude:** 59.983452 **Longitude:** -141.630087

**Findings:** We surveyed this uncataloged stream up to the upper extent using a backpack electrofisher and GPS and captured juvenile coho salmon. This stream resides in a forest buffer and appears to seep out of the ground at waypoint 1149 near a ponded water complex (Table 1; Figures 1–3).

**Recommendations:** Add this uncataloged stream to the anadromous waters catalog for rearing coho salmon (Figure 4).

**Nomination:** Pending

Table 1.–191-20-13800 tributary 1 survey data.

Waypoint	Latitude	Longitude	Notes	Stream Width ft	Stream Substrate	Habitat Features	Gradient %	Sample Effort	Sample Results
1146	59.984304	-141.630887	Young-of-year CO capture about 50 ft upstream of old road crossing with removed crossing structure. Advancing upstream.	4-6	Small gravel Large gravel	Cut banks	2-4	EF	2 CO
1147	59.985000	-141.630806				Cut banks	2-4	EF	2 CO
1148	59.985457	-141.631385				Cut banks		EF	2 CO
1149	59.986367	-141.631143	Continued CO capture. Fish habitat continues upstream. Cutting across east to nearby stream due to time.			Cut banks		EF	2 CO



Figure 1.–Juvenile coho salmon caught at waypoint 1146.



Figure 2.—Looking upstream at waypoint 1146.



Figure 3.—Looking downstream at waypoint 1149.

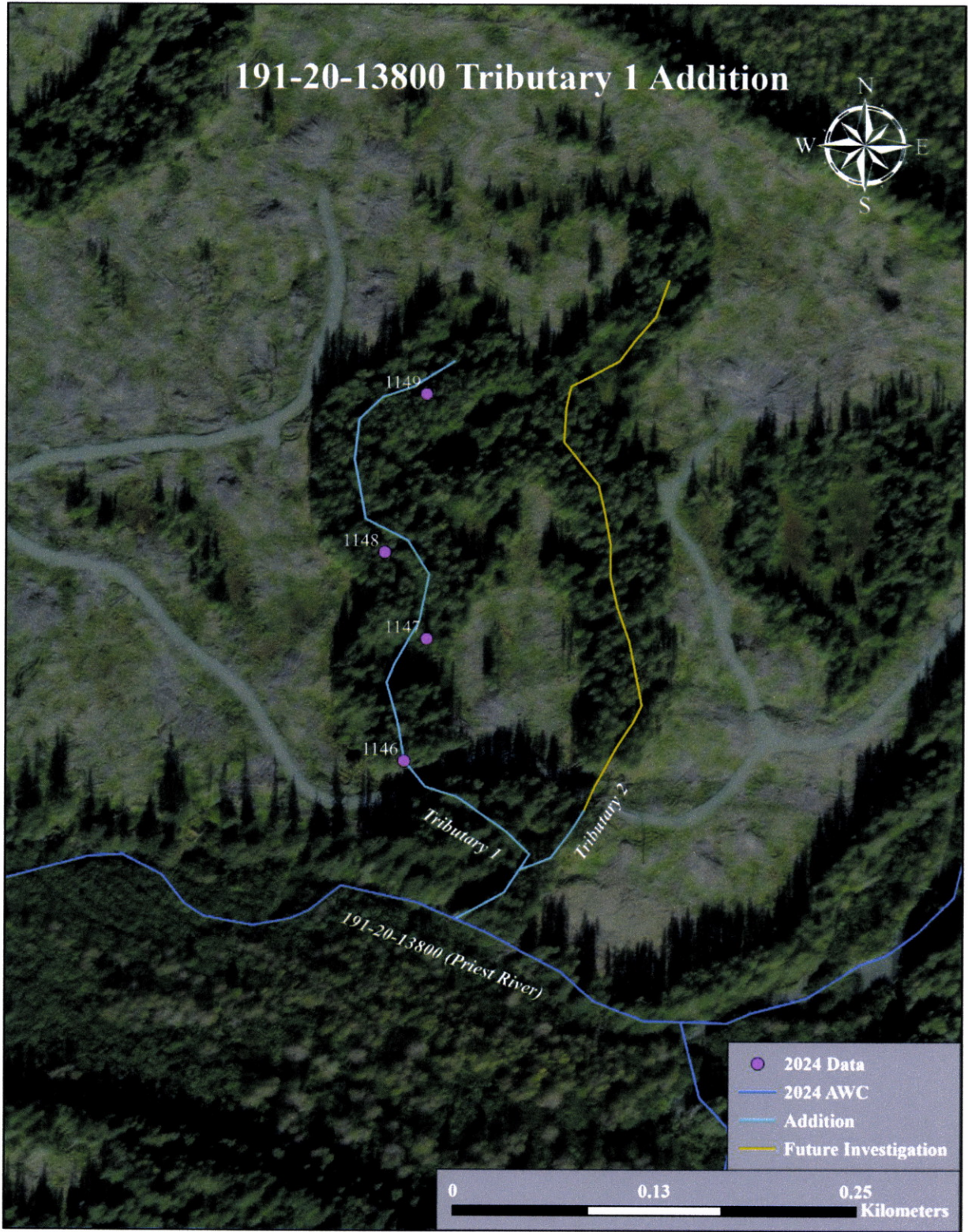
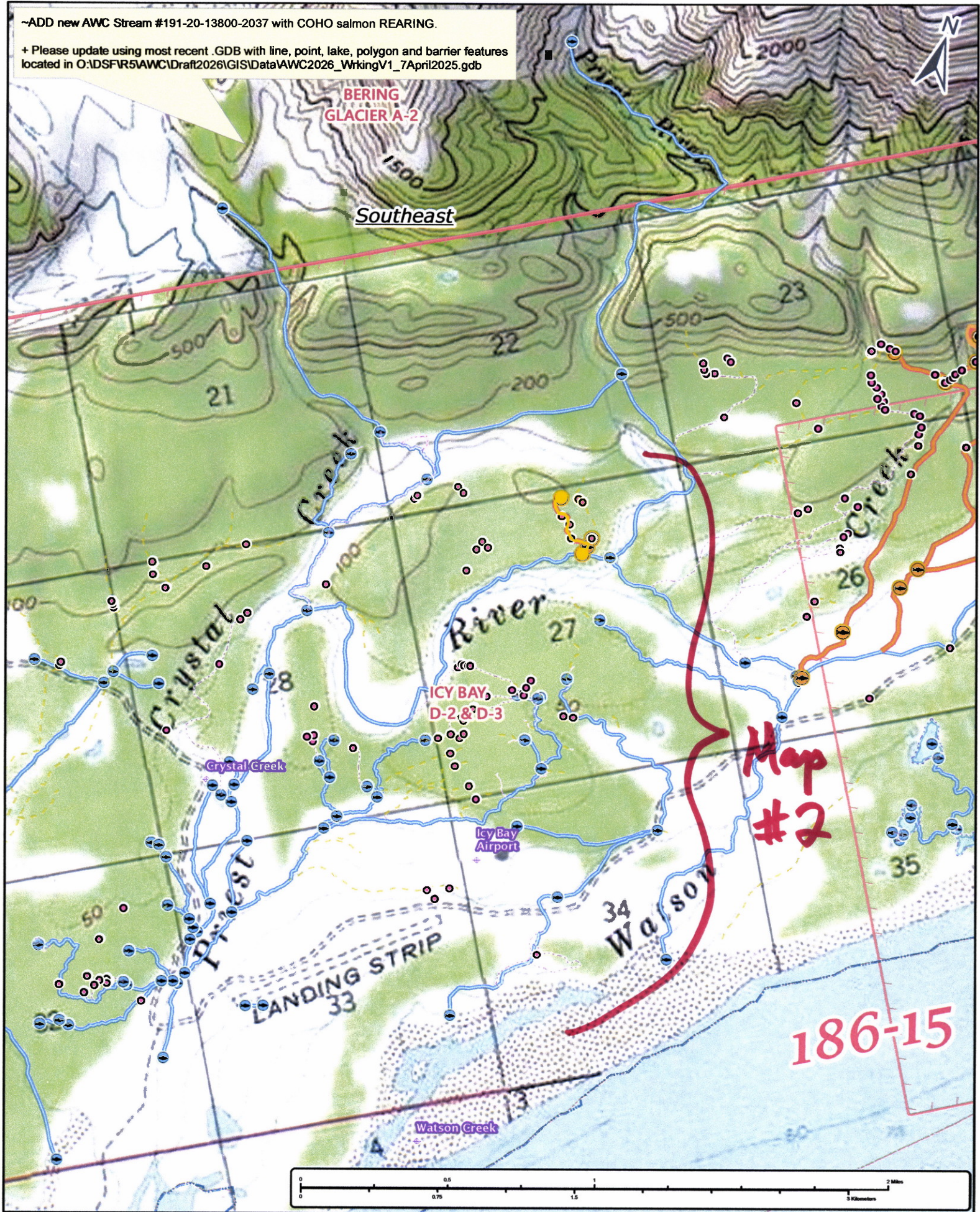

Figure 4.—191-20-13800 tributary 1 addition map.

~ADD new AWC Stream #191-20-13800-2037 with COHO salmon REARING.

+ Please update using most recent .GDB with line, point, lake, polygon and barrier features located in O:\DS\FR5\AWC\Draft2026\GIS\Data\AWC2026\_WrkingV1\_7April2025.gdb



Nom # 25-607

Map # 1

~ADD new AWC Stream #191-20-13800-2037 with COHO salmon REARING.

+ Please update using most recent .GDB with line, point, lake, polygon and barrier features located in O:\DSFIR5\AWC\Draft2026\GIS\Data\AWC2026\_WrkingV1\_7April2025.gdb



Num # 25-607

Map # 2

-ADD new AWC Stream #191-20-13800-2037 with COHO salmon REARING.  
+ Please update using most recent .GDB with line, point, lake, polygon and barrier features located in O:\DSF\R5AWC\Draf2026\GIS\Data\AWC2026\_WrkingV1\_7April2025.gdb

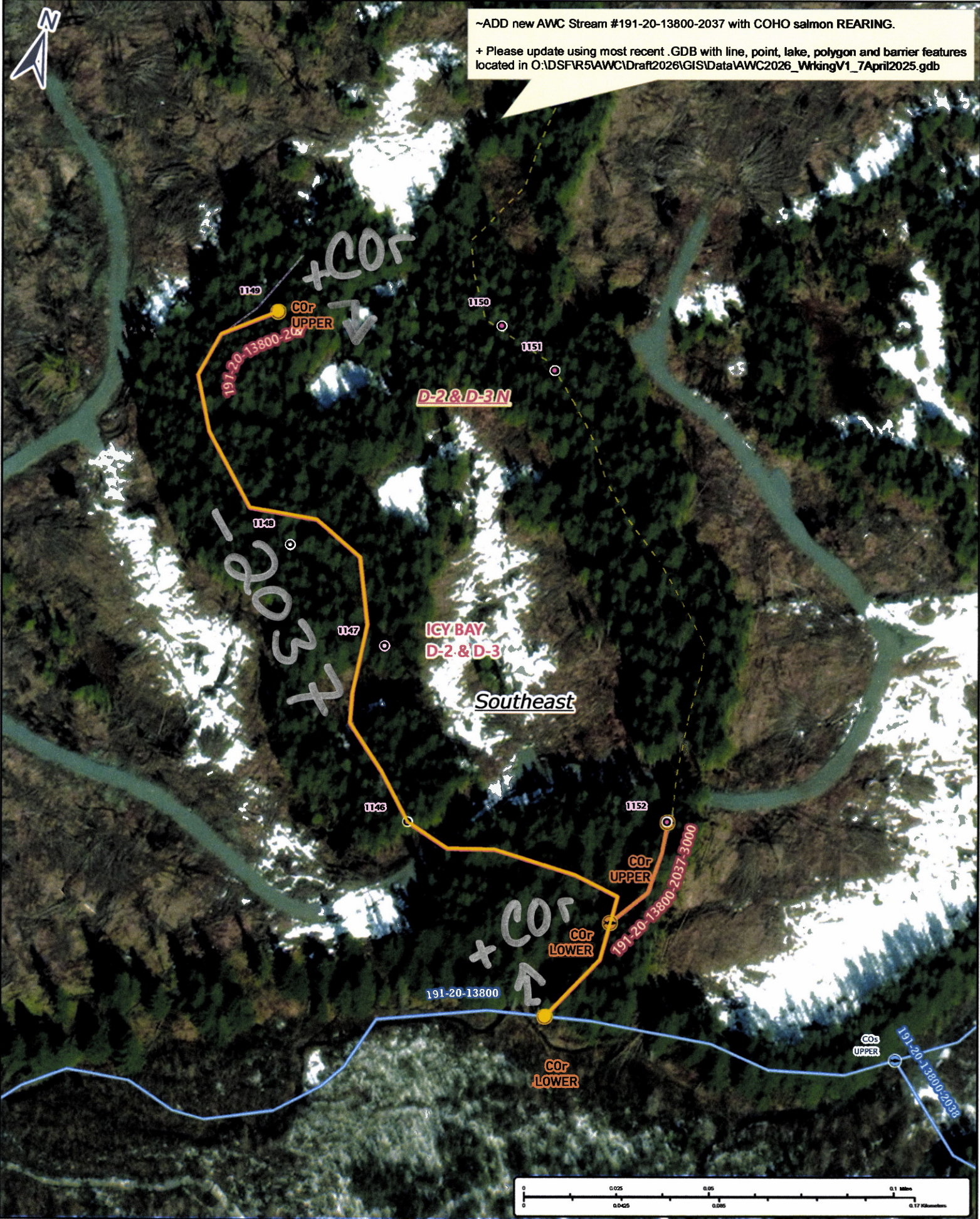

Num #25-607

Map #3