



**State of Alaska  
Department of Fish and Game  
Sportfish Division**

**Nomination Form  
Anadromous Waters Catalog**

Region Southeastern USGS Quad(s) ICY BAY D-2 & D-3 (N)

Anadromous Waters Catalog Number of Water Body 191-20-13800-2030

Name of Water Body \_\_\_\_\_  USGS Name  Local Name

Addition  Deletion  Correction  Backup Information

**For Office Use**

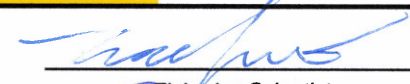
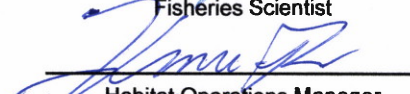
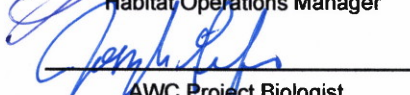
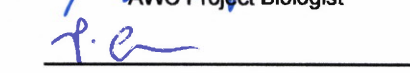
Nomination #	<u>25-609</u>		<u>9/24/2025</u>
Revision Year:	<u>2026</u>	Fisheries Scientist	Date
Revision to:	<input checked="" type="checkbox"/> Atlas <input checked="" type="checkbox"/> Catalog		<u>9/24/25</u>
Revision Code:	<u>A-2</u>	Habitat Operations Manager	Date
			<u>9 Sept 2025</u>
		AWC Project Biologist	Date
			<u>10/8/2025</u>
		GIS Analyst	Date

**OBSERVATION INFORMATION**

Species	Date(s) Observed	Spawning	Rearing	Present	Anadromous
coho salmon	07/24/2024		✓		✓

**~ADD new AWC Stream #191-20-13800-2030 with COHO salmon REARING.**

**Comments:**  
  
Coordinates (Lat,Long): Upper(59.977458,-141.639333) Lower(59.976974,-141.649711)

Name of Observer (please print): Nicholas Jensen  
 Signature: 10.231.39.10 (Web Nomination) Date: 05/07/2025  
 Agency: \_\_\_\_\_  
 Address: 802 3rd St First Floor  
Juneau, AK 99824

This certifies that in my best professional judgment and belief the above information is evidence that this waterbody should be included in or deleted from the Anadromous Waters Catalog.  
 Signature of Area Biologist: \_\_\_\_\_ Date: \_\_\_\_\_ Revision 3/16  
 Name of Area Biologist (please print): \_\_\_\_\_

# Alaska Department of Fish and Game

Habitat Section  
Southeast Region



## 191-20-13800 Tributary 3

**ADDITION**

**Water body name:**

**Survey date:** 7/24/2024

**Quad:** Icy Bay D2, D3

**Species & Lifestage:**

**Upper Reach Latitude:** 59.977458 **Longitude:** -141.639333

**Survey crew:** NJ, CD, DK

**Lower Reach Latitude:** 59.976974 **Longitude:** -141.649711

**Findings:** We surveyed this uncataloged stream using a backpack electrofisher and GPS and captured juvenile coho salmon. This stream meanders through open wetlands with good flow and a mixture of small gravels and fine organic substrate. The forested buffer has blown into the stream in several places as the channel crosses the road, with significant blowdown and woody debris upstream of the road. A puncheon bridge is present at waypoint 761 with evidence of heavy erosion and leading to poor fish passage. We were not able to survey beyond waypoint 761 due to time but fish habitat likely continues (Table 1; Figures 1–4).

**Recommendations:** Add this uncataloged stream to the anadromous waters catalog for rearing coho salmon up to waypoint 761 (Figure 5).

**Nomination:** Pending

Table 1.–191-20-13800 tributary 3 survey data.

Waypoint	Latitude	Longitude	Notes	Stream Width ft	Stream Substrate	Habitat Features	Gradient %	Sample Effort	Sample Results
734	59.979024	-141.642922	Road across the stream is closed out, no erosion issues or stream widening. Most of the buffer has blown into the creek, especially upstream of the road. Logs stacked around creek in large piles. Juvenile coho seen in the stream.	2-4	Small Gravel		1-2	VI	2 CO
751	59.979045	-141.644162	Small channel running through open wetlands.	2-4	Fine Organic			EF	2 CO
752	59.979173	-141.643738	Stream continues.						2 CO
753	59.979092	-141.643508	Young of year coho capture. Woody debris throughout stream.	2-4	Fine Organic				2 CO
754	59.979031	-141.643115	Large wood covering stream appears to have been cut down minimal buffer. Still seeing young of the year, Coho.						
755	59.979013	-141.642933	Coho capture up to road crossing fish habitat likely continues for a while. Significant blowdown upstream of the road may limit further survey work.				1-2		2 CO
761	59.977462	-141.639355	Stream flows opposite of what's drawn. This is headwaters of stream to west. Log bridge not constructed, puncheon still here. Massive road erosion seen. Bunch of trees fell over the creek just downstream. Poor for fish passage and affecting the stream itself. Needs to be addressed. Lots of input material from roadbed.					VI	2 CO



**Figure 1.—Juvenile coho salmon caught at waypoint 753.**



**Figure 2.—Looking upstream at waypoint 753.**



**Figure 3.—Buffer blown into the stream channel at waypoint 755.**



**Figure 4.—Puncheon bridge at waypoint 761.**

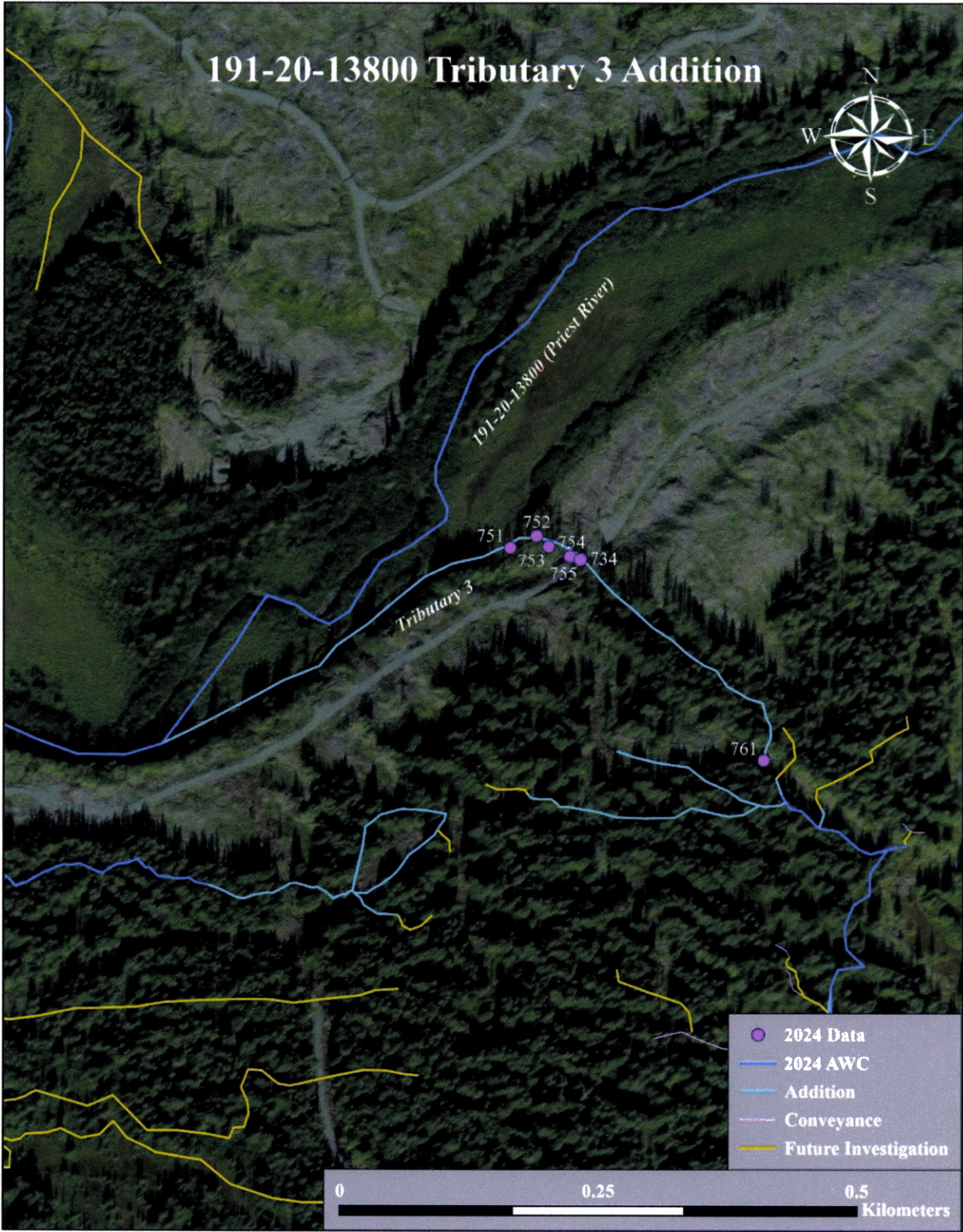
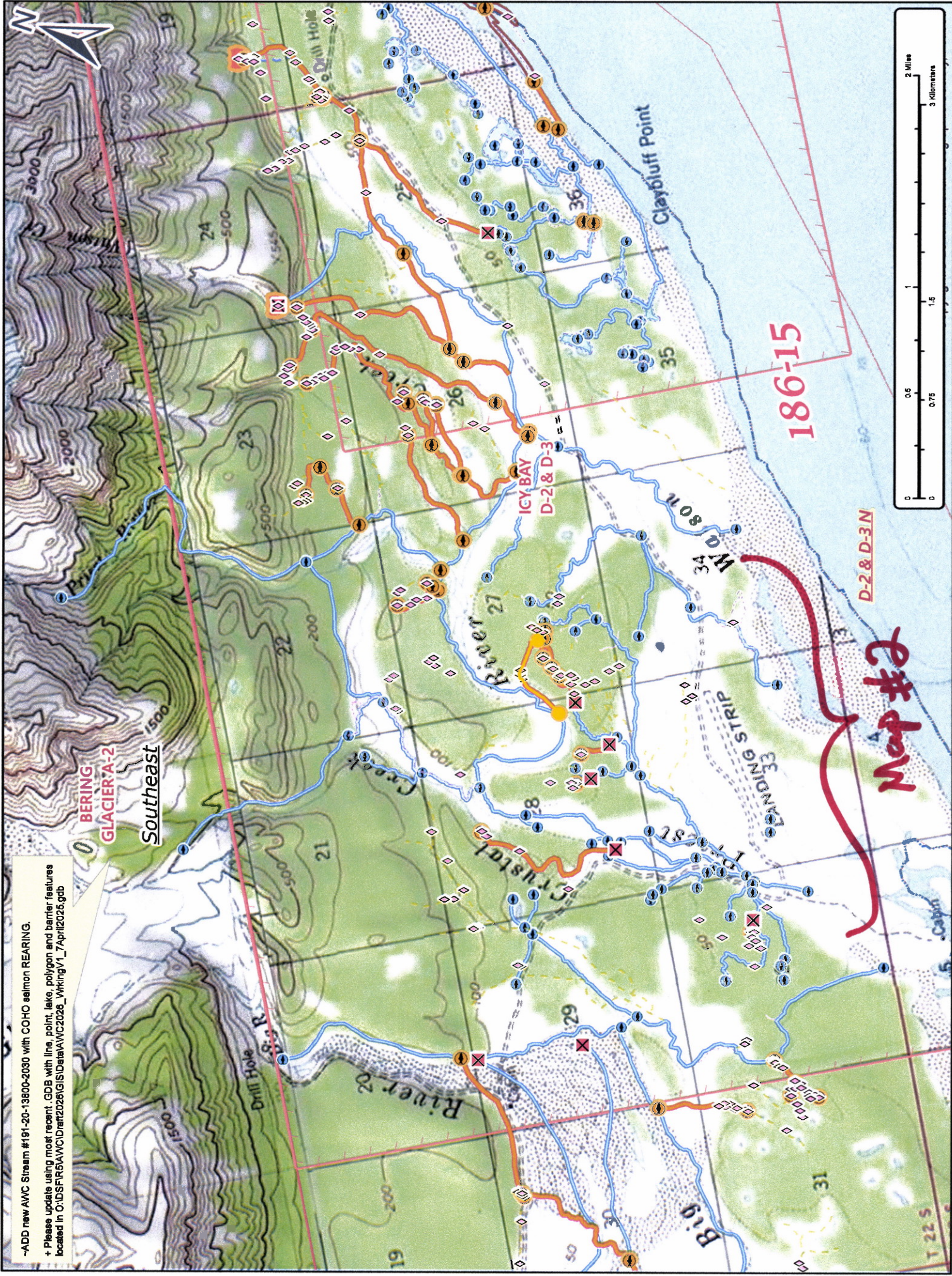

Figure 5.—191-20-13800 tributary 3 addition map.



-ADD new AWC Stream #191-20-13800-2030 with COHO salmon REARING.  
 + Please update using most recent .GDB with line, point, lake, polygon and barrier features located in C:\D\F\191\AWC\Draw2026\GIS\Data\AWC2026\_WkKingV1\_7April2026.gdb

**BERING GLACIER A-2**  
 Southeast

**ICY BAY**  
 D-2 & D-3

**186-15**

**Map #2**



Map #1

Now # 25-609



-ADD new AWC Stream #191-20-13800-2030 with COHO salmon REARING.  
 + Please update using most recent GDB with line, point, lake, polygon and barrier features located in C:\NDSP\R5\AWC\Draw2026\GIS\Data\AWC2026\_WrkingV1\_7Apr12026.gdb

Map #3



Map #2

Dom #25-609



-ADD new AWC Stream #191-20-13800-2030 with COHO salmon REARING.  
 + Please update using most recent GDB with line, point, lake, polygon and barrier features located in C:\NDSP\R5\AWC\Drant2028\GIS\Data\AWC2028\_WkngV1\_7April2025.gdb

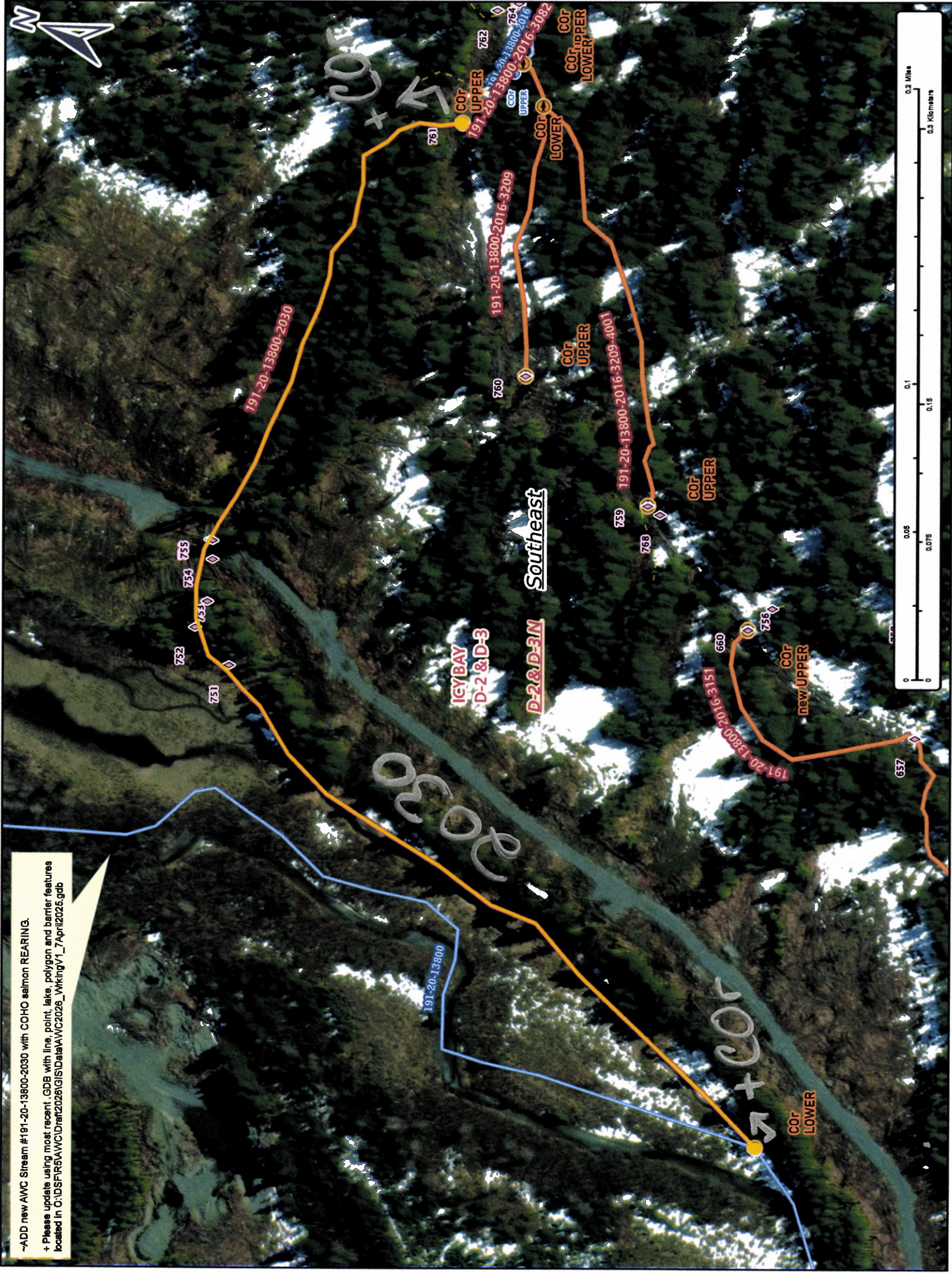

Map # 3

Non #25-609