



**State of Alaska
Department of Fish and Game
Sportfish Division**

**Nomination Form
Anadromous Waters Catalog**

Region Southeastern USGS Quad(s) ICY BAY D-2 & D-3 (N)

Anadromous Waters Catalog Number of Water Body 191-20-13800-2011-3022

Name of Water Body USGS Name Local Name

Addition Deletion Correction Backup Information

For Office Use

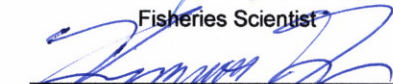
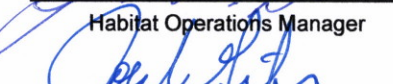
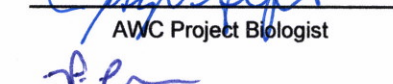
Nomination #	<u>25-613</u>		<u>9/24/2025</u>
		Fisheries Scientist	Date
Revision Year:	<u>2026</u>		<u>9/24/25</u>
		Habitat Operations Manager	Date
Revision to:	<input checked="" type="checkbox"/> Atlas <input checked="" type="checkbox"/> Catalog		<u>9 Sept 2025</u>
		AWC Project Biologist	Date
Revision Code:	<u>A-1</u>		<u>10/8/2025</u>
		GIS Analyst	Date

OBSERVATION INFORMATION

Species	Date(s) Observed	Spawning	Rearing	Present	Anadromous
coho salmon	07/22/2024		✓		✓

~EXTEND existing AWC Stream #191-20-13800-2011-3022 with COHO salmon REARING.

Comments:

Coordinates (Lat,Long): Upper(59.967072,-141.683716) Lower(59.966541,-141.681914)

Name of Observer (please print): Nicholas Jensen
 Signature: 10.231.39.10 (Web Nomination) Date: 05/07/2025
 Agency: _____
 Address: 802 3rd St First Floor
Juneau, AK 99824

This certifies that in my best professional judgment and belief the above information is evidence that this waterbody should be included in or deleted from the Anadromous Waters Catalog.

Signature of Area Biologist: _____ Date: _____ Revision 3/16
 Name of Area Biologist (please print): _____

Alaska Department of Fish and Game

Habitat Section
Southeast Region



191-20-13800-2011-3022

ADDITION

Water body name:

Survey date: 7/22/2024

Quad: Icy Bay D2, D3

Species & Lifestage: CO

Upper Reach Latitude: 59.967072 **Longitude:** -141.683716

Survey crew: NJ, CD, DK

Lower Reach Latitude: 59.966541 **Longitude:** -141.681914

Findings: We surveyed this cataloged stream using a backpack electrofisher and GPS and captured juvenile coho salmon. This is a narrow stream that starts out in a forested buffer, but the buffer becomes clearcut around it near waypoint 685; some trees are cut right next to the water.

Water goes subsurface intermittently in the clearcut area and reappears nearby. Clearcut is likely impacting the stream negatively in terms of fish habitat (Table 1; Figures 1–3).

Recommendations: Extend upper extent of Stream No. 191-20-13800-2011-3022 in the anadromous waters catalog up to waypoint 686 (Figure 4).

Nomination: Pending

Table 1.–191-20-138-2011-3022 survey data.

Waypoint	Latitude	Longitude	Notes	Stream Width ft	Stream Substrate	Habitat Features	Gradient %	Sample Effort	Sample Results
685	59.966919	-141.683611	Stream is largely stagnant, buffer clearcut. Stream should have received buffer due to 2014 survey.	2-4	Fine Organic		0-1	EF	
686	59.967013	-141.683738	More defined channel with flow. Area is clearcut upstream for 150 ft, minus a few trees. Fish caught 50 ft downstream in buffer. Channel seeps out of ground at this point.	2-4	Fine Organic		0-1	EF	2 CO
687	59.966818	-141.683821	Channel is stagnant. All trees cut.	2-4	Fine Organic		0-1	EF	
688	59.967027	-141.684476	Channel reappears and is spread out in wetland. No buffer left.	4-6	Fine Organic		0-1	EF	
689	59.966839	-141.685061	Stream seeps out of ground.	2-4				EF	No Fish



Figure 1.—Juvenile coho salmon caught at waypoint 686.



Figure 2.—Stream channel in clear cut at waypoint 686.



Figure 3.—Stream channel in clear cut at waypoint 688.

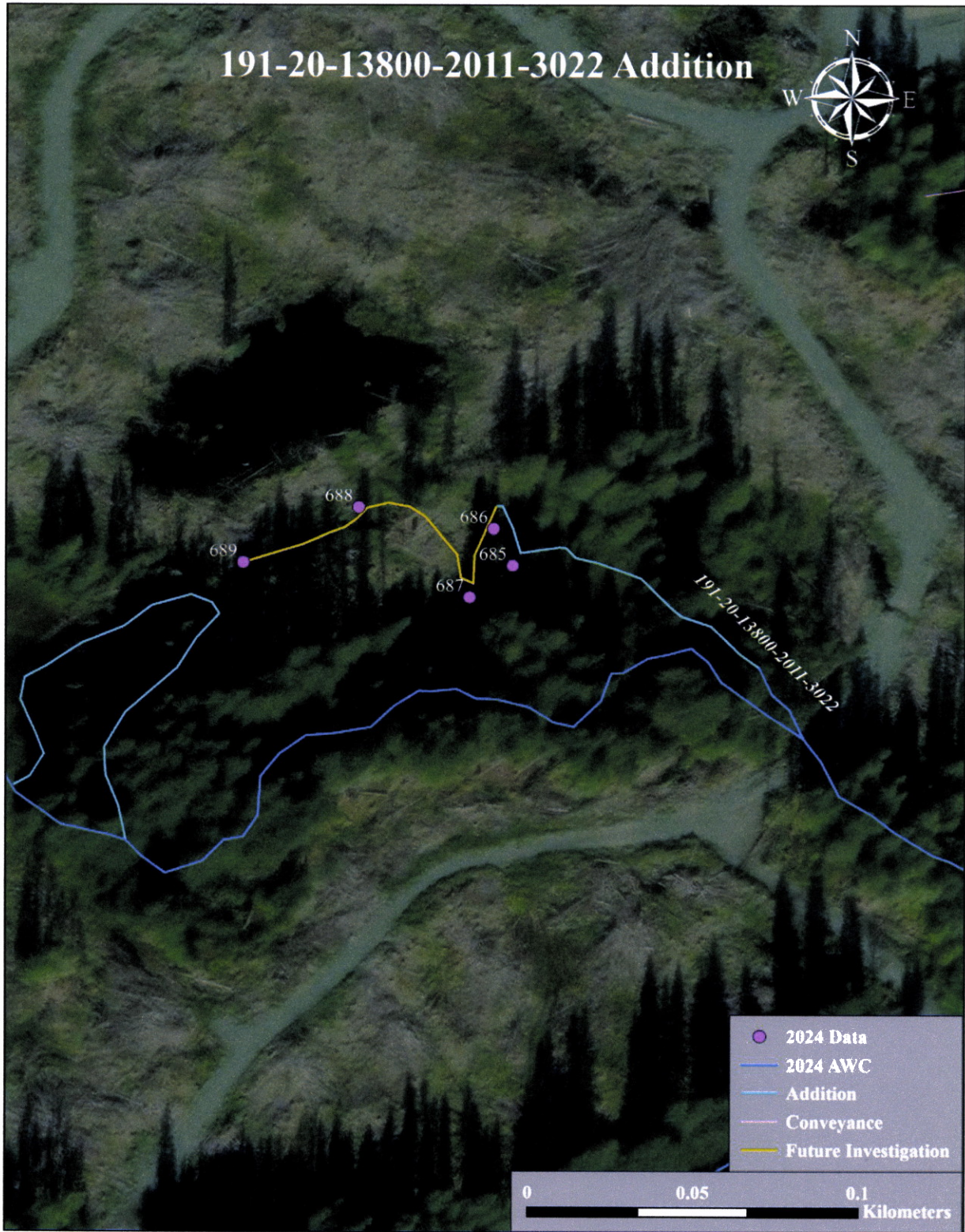
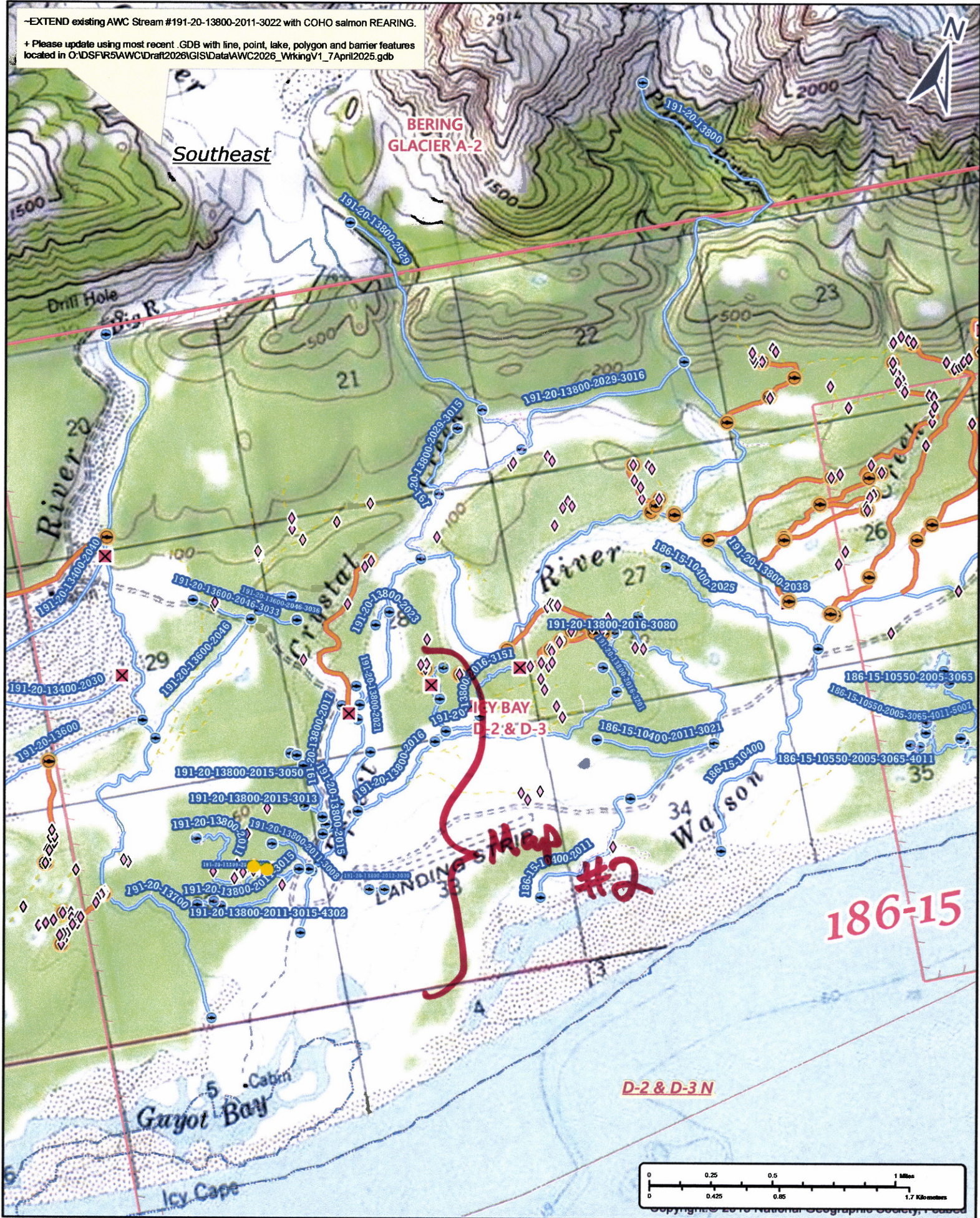

Figure 4.—191-20-13800-2011-3022 addition map.

-EXTEND existing AWC Stream #191-20-13800-2011-3022 with COHO salmon REARING.

+ Please update using most recent .GDB with line, point, lake, polygon and barrier features located in O:\DSFR5AWC\Draft2026\GISData\AWC2026_WikingV1_7April2025.gdb



Now #25-613

Map #1

-EXTEND existing AWC Stream #191-20-13800-2011-3022 with COHO salmon REARING.

+ Please update using most recent .GDB with line, point, lake, polygon and barrier features located in O:\DSFR5\AWC\Draft2026\GISData\AWC2026_WrkingV1_7April2025.gdb



Nov #25-613

Map #2

~EXTEND existing AWC Stream #191-20-13800-2011-3022 with COHO salmon REARING.
+ Please update using most recent GDB with line, point, lake, polygon and barrier features located in O:\DS\FIR5\AWC\Drat\2025\GIS\Data\AWC2025_WkingV1_7Apr12025.gdb

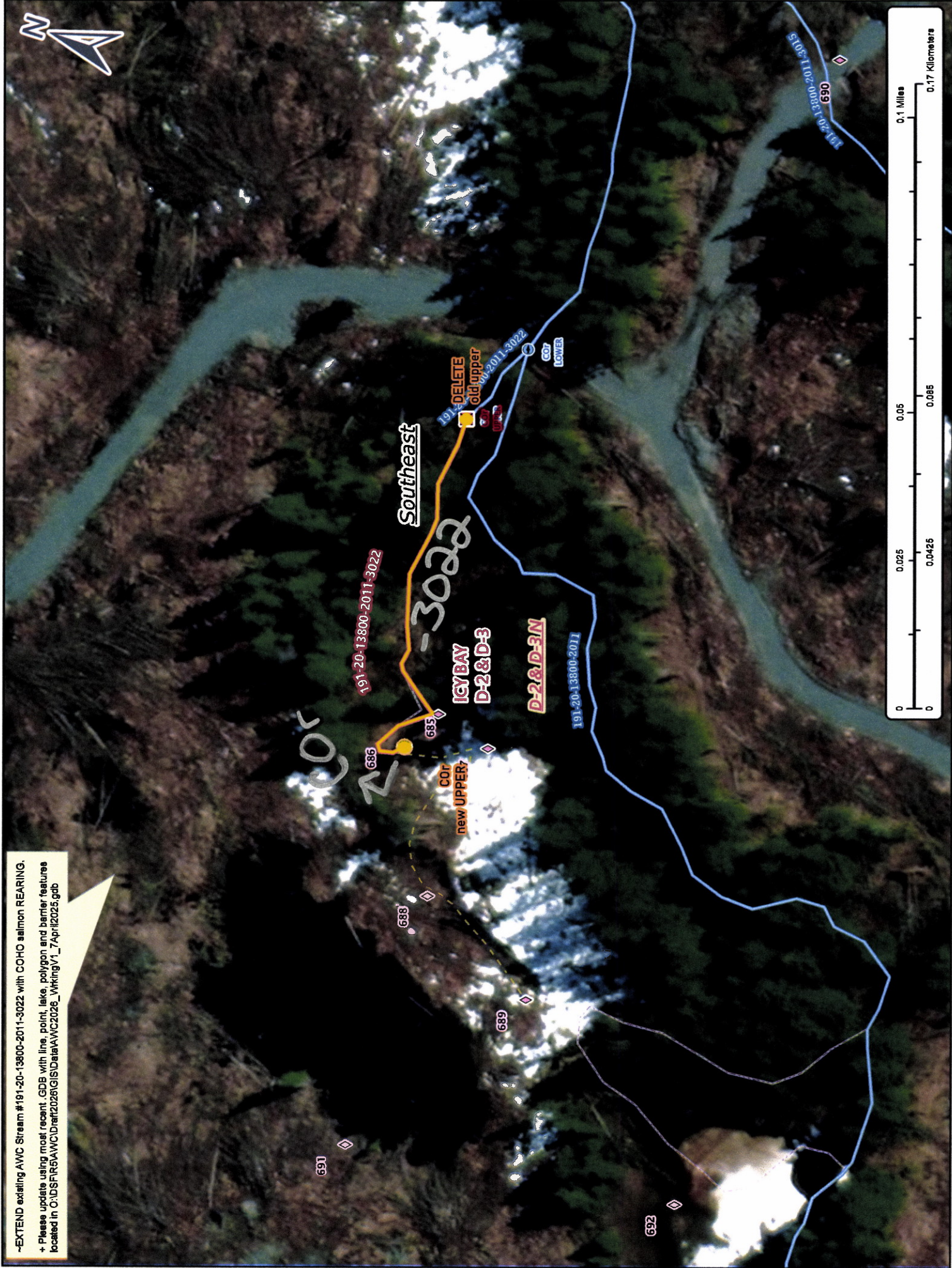

Dom #25-613

Map #3