



State of Alaska  
Department of Fish and Game  
Sportfish Division

Nomination Form  
Anadromous Waters Catalog

Region Southeastern USGS Quad(s) ICY BAY D-2 & D-3 (N)  
 Anadromous Waters Catalog Number of Water Body 191-20-13800-2016-3209  
 Name of Water Body   USGS Name  Local Name  
 Addition  Deletion  Correction  Backup Information

For Office Use

Nomination #	<u>25-615</u>	<u>[Signature]</u>	<u>9/24/2025</u>
		Fisheries Scientist	Date
Revision Year:	<u>2026</u>	<u>[Signature]</u>	<u>9/24/25</u>
		Habitat Operations Manager	Date
Revision to:	<input checked="" type="checkbox"/> Atlas <input checked="" type="checkbox"/> Catalog	<u>[Signature]</u>	<u>9 Sept 2025</u>
		AWC Project Biologist	Date
Revision Code:	<u>A-2d</u>	<u>[Signature]</u>	<u>10/8/2025</u>
		GIS Analyst	Date

OBSERVATION INFORMATION

Species	Date(s) Observed	Spawning	Rearing	Present	Anadromous
coho salmon	07/25/2024		✓		✓

**~ADD new AWC Stream #191-20-13800-2016-3209 with COHO salmon REARING.**

**Comments:**  
 Coordinates (Lat,Long): Upper(59.977383,-141.641885) Lower(59.977117,-141.638868)

Name of Observer (please print): Nicholas Jensen  
 Signature: 10.231.39.10 (Web Nomination) Date: 05/07/2025  
 Agency: \_\_\_\_\_  
 Address: 802 3rd St First Floor  
Juneau, AK 99824

This certifies that in my best professional judgment and belief the above information is evidence that this waterbody should be included in or deleted from the Anadromous Waters Catalog.  
 Signature of Area Biologist: \_\_\_\_\_ Date: \_\_\_\_\_ Revision 3/16  
 Name of Area Biologist (please print): \_\_\_\_\_

# Alaska Department of Fish and Game

Habitat Section  
Southeast Region



## 191-20-13800-2016 Tributary 2

**ADDITION**

**Water body name:**

**Survey date:** 7/25/2024

**Quad:** Icy Bay D2, D3

**Species & Lifestage:**

**Upper Reach Latitude:** 59.977383 **Longitude:** -141.641885

**Survey crew:** NJ, DK, CD

**Lower Reach Latitude:** 59.977117 **Longitude:** -141.638868

**Findings:** We surveyed this uncataloged stream using baited minnow traps and GPS and captured juvenile coho salmon. This stream has ponded water on both sides of the road that are currently connected. There is a defined channel downstream of the road that continues southeast. Fish habitat beyond this point is unclear but possibly connects to nearby channel (Table 1; Figures 1-3).

**Recommendations:** Add this uncataloged stream to the anadromous waters catalog for rearing coho salmon up to waypoint 760 (Figure 4).

**Nomination:** Pending

Table 1.—191-20-13800-2016 tributary 2 survey data.

Waypoint	Latitude	Longitude	Notes	Stream Width ft	Stream Substrate	Habitat Features	Gradient %	Sample Effort	Sample Results
760	59.977387	-141.641908	Ponded water on E. side of road, currently water is high with both sides of ponded water connecting. Setting MT above road, waters flowing east. Channel may connect to 2021 trib just east of here.				1-2	MT	10 CO



Figure 1.—Coho salmon caught above the road at waypoint 760.



**Figure 2.**—Ponded water crossing the road at waypoint 760.



**Figure 3.**—Ponded water below the road at waypoint 760.



Figure 4.—191-20-13800-2016 tributary 1 addition map.

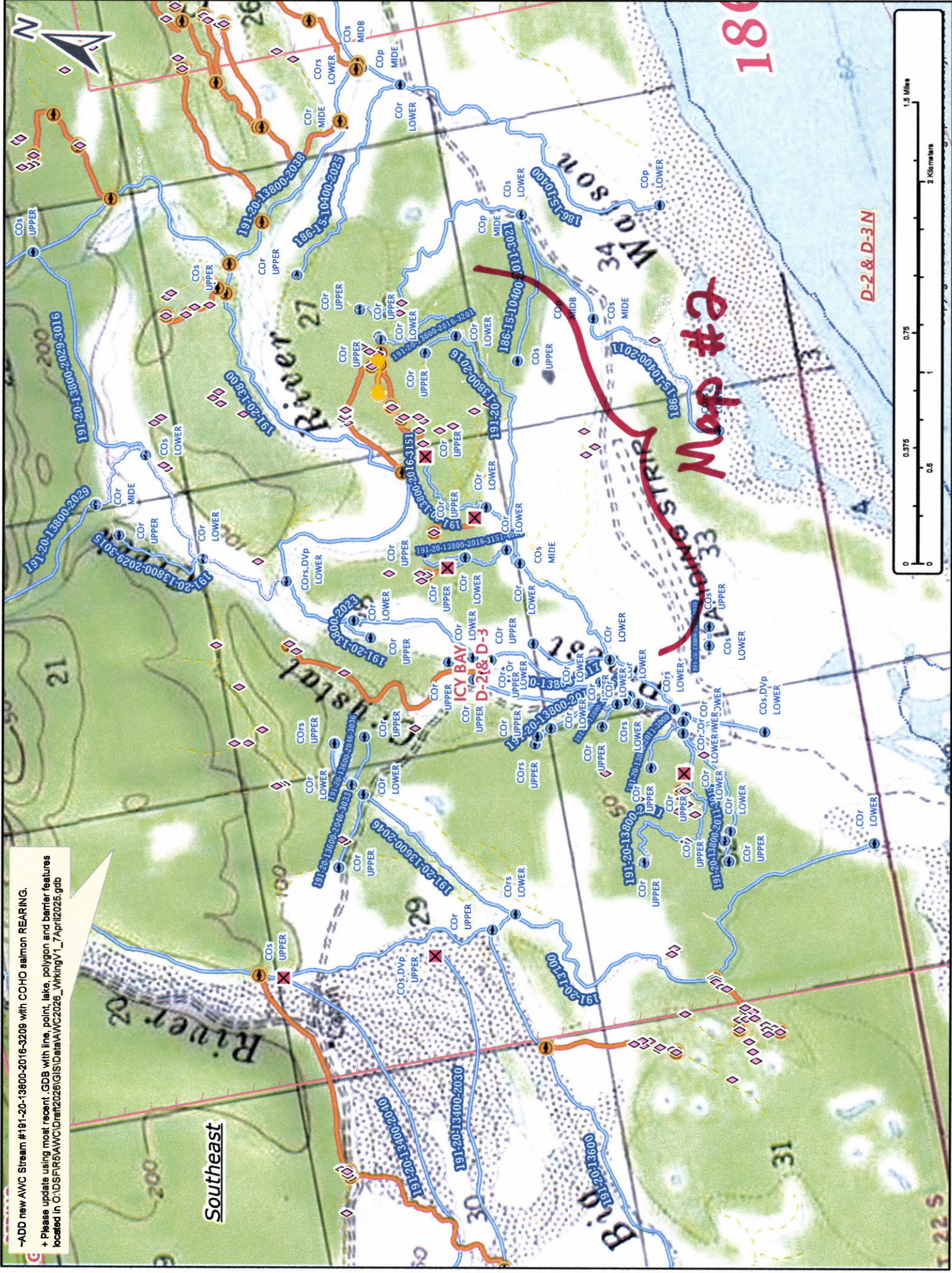

--ADD new AWC Stream #191-20-13800-2016-3208 with COHO salmon REARING.  
 + Please update using most recent .GDB with line, point, lake, polygon and barrier features located in C:\DPS\FR6\AWC\Drat\2026\GIS\data\AWC2026\_WorkingV1\_7April2025.gdb

Map #2

Map #1

Nom # 25-615



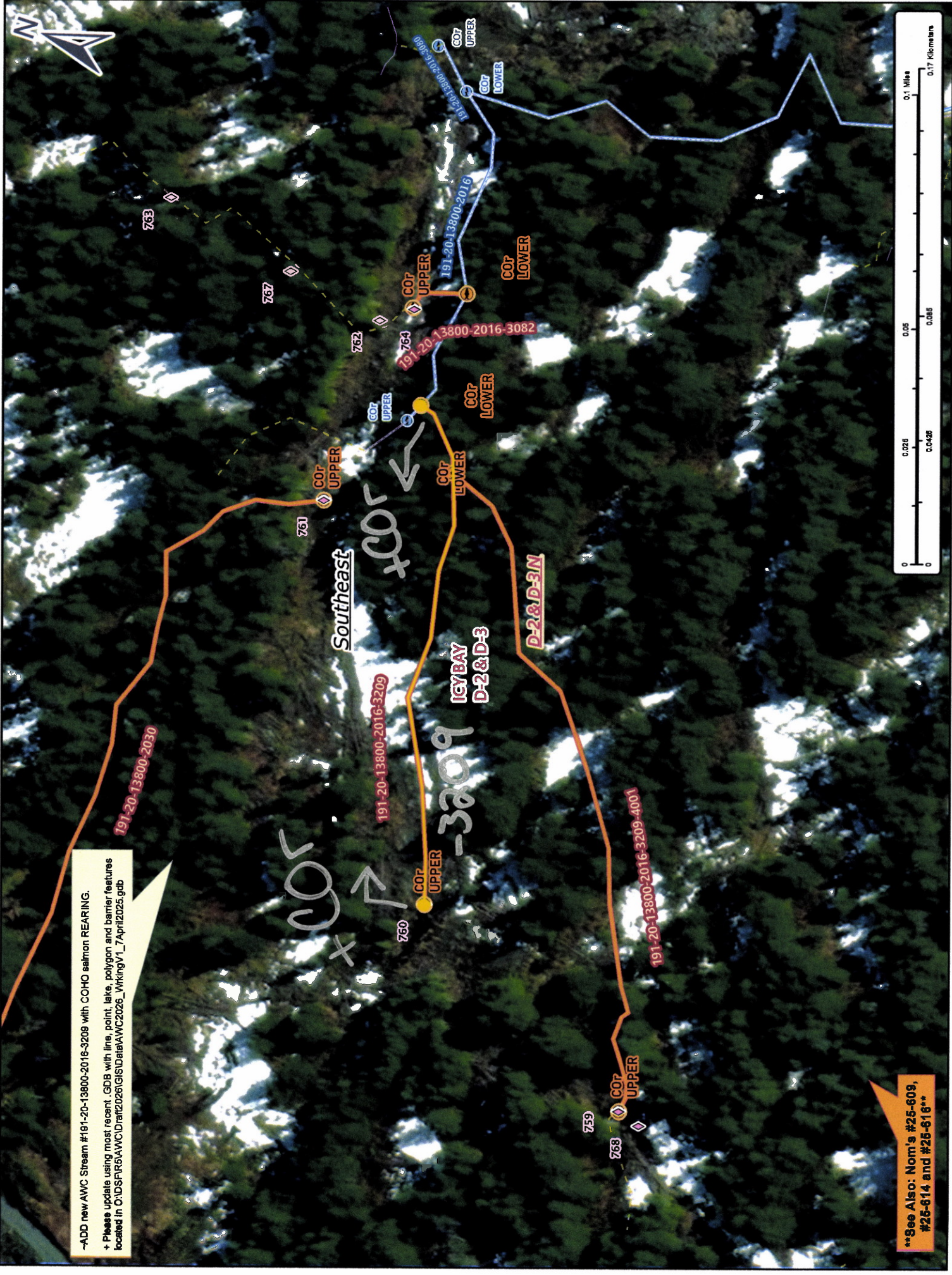

-ADD new AWC Stream #191-20-13800-2016-3209 with COHO salmon REARING.  
 + Please update using most recent .GDB with line, point, lake, polygon and barrier features located in C:\DSD\PR5\AWC\Drain\2026\GIS\Drain\AWC\2026\_Wk\mgv1\_7\_Apr\12026.gdb

\*\*See Also: Nom's #25-609, #25-614 and #25-618\*\*

Map # 3

Nom # 25-615