



State of Alaska
Department of Fish and Game
Sportfish Division

Nomination Form
Anadromous Waters Catalog

Region Southeastern USGS Quad(s) ICY BAY D-2 & D-3 (N)
 Anadromous Waters Catalog Number of Water Body 191-20-13800-2016-3209-4001
 Name of Water Body _____ USGS Name Local Name
 Addition Deletion Correction Backup Information

For Office Use

Nomination # <u>25-616</u>	<u>[Signature]</u> Fisheries Scientist	<u>9/24/2025</u> Date
Revision Year: <u>2026</u>	<u>[Signature]</u> Habitat Operations Manager	<u>9/24/25</u> Date
Revision to: <input checked="" type="checkbox"/> Atlas <input checked="" type="checkbox"/> Catalog	<u>[Signature]</u> AWC Project Biologist	<u>9 Sept 2025</u> Date
Revision Code: <u>A-2</u>	<u>[Signature]</u> GIS Analyst	<u>10/8/2025</u> Date

OBSERVATION INFORMATION

Species	Date(s) Observed	Spawning	Rearing	Present	Anadromous
coho salmon	07/25/2024		✓		✓

~ADD new AWC Stream #191-20-13800-2016-3209-4001 with COHO salmon REARING.
 Process Nom #25-615 first

Comments:
 Coordinates (Lat,Long): Upper(59.976909,-141.643307) Lower(59.977059,-141.639312)

Name of Observer (please print): Nicholas Jensen
 Signature: 10.231.39.10 (Web Nomination) Date: 05/07/2025
 Agency: _____
 Address: 802 3rd St First Floor
Juneau, AK 99824

This certifies that in my best professional judgment and belief the above information is evidence that this waterbody should be included in or deleted from the Anadromous Waters Catalog.
 Signature of Area Biologist: _____ Date: _____ Revision 3/16
 Name of Area Biologist (please print): _____

Alaska Department of Fish and Game

Habitat Section
Southeast Region



191-20-13800-2016 Tributary 3

ADDITION

Water body name:

Survey date: 7/25/2024

Quad: Icy Bay D2, D3

Species & Lifestage:

Upper Reach Latitude: 59.976909 **Longitude:** -141.643307

Survey crew: NJ, DK, CD

Lower Reach Latitude: 59.977059 **Longitude:** -141.639312

Findings: We surveyed this uncataloged stream baited minnow traps and GPS and captured juvenile coho salmon. This stream has ponded water on both sides of the old logging road. Coho caught below the road but not above. Another trap was set in an adjacent but disconnected pond at waypoint 768; may connect during high water (Table 1; Figures 1–3).

Recommendations: Add this uncataloged stream to the anadromous waters catalog for rearing coho salmon up to waypoint 759 (Figure 4).

Nomination: Pending

Table 1.–191-20-13800-2016 tributary 3 survey data.

Waypoint	Latitude	Longitude	Notes	Stream Width ft	Stream Substrate	Habitat Features	Gradient %	Sample Effort	Sample Results
759	59.976923	-141.643371	Ponded water on either side of the road setting minnow trap on downstream side. Road built on top of connection, but may connect at high water. Coho caught below road, resetting minnow trap above the road crossing.					MT	4 CO
768	59.976872	-141.643479						MT	No Fish



Figure 1.–Coho salmon caught at waypoint 759.



Figure 2.—Ponded water below the road at waypoint 759.



Figure 3.—Ponded water above the road at waypoint 759.

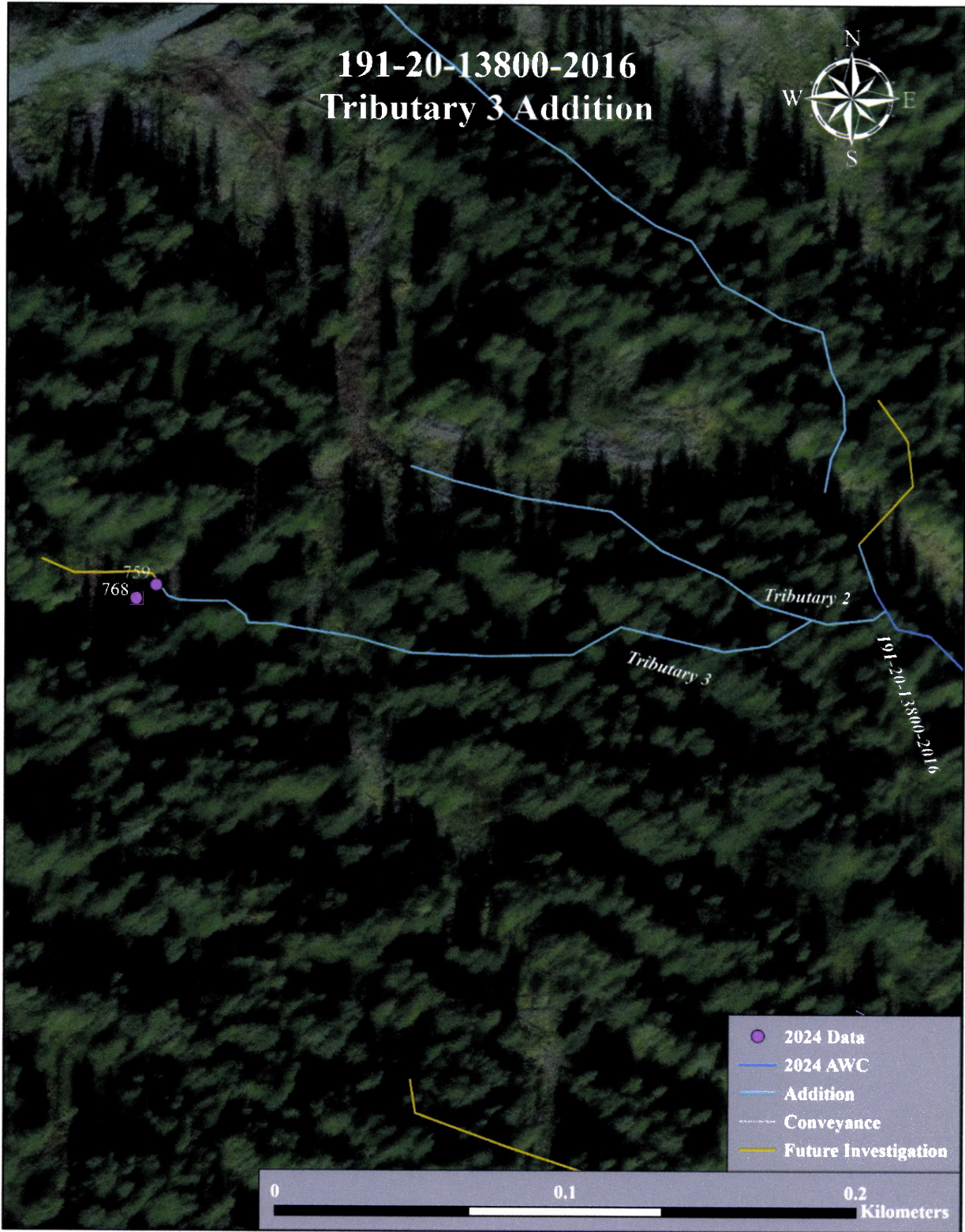
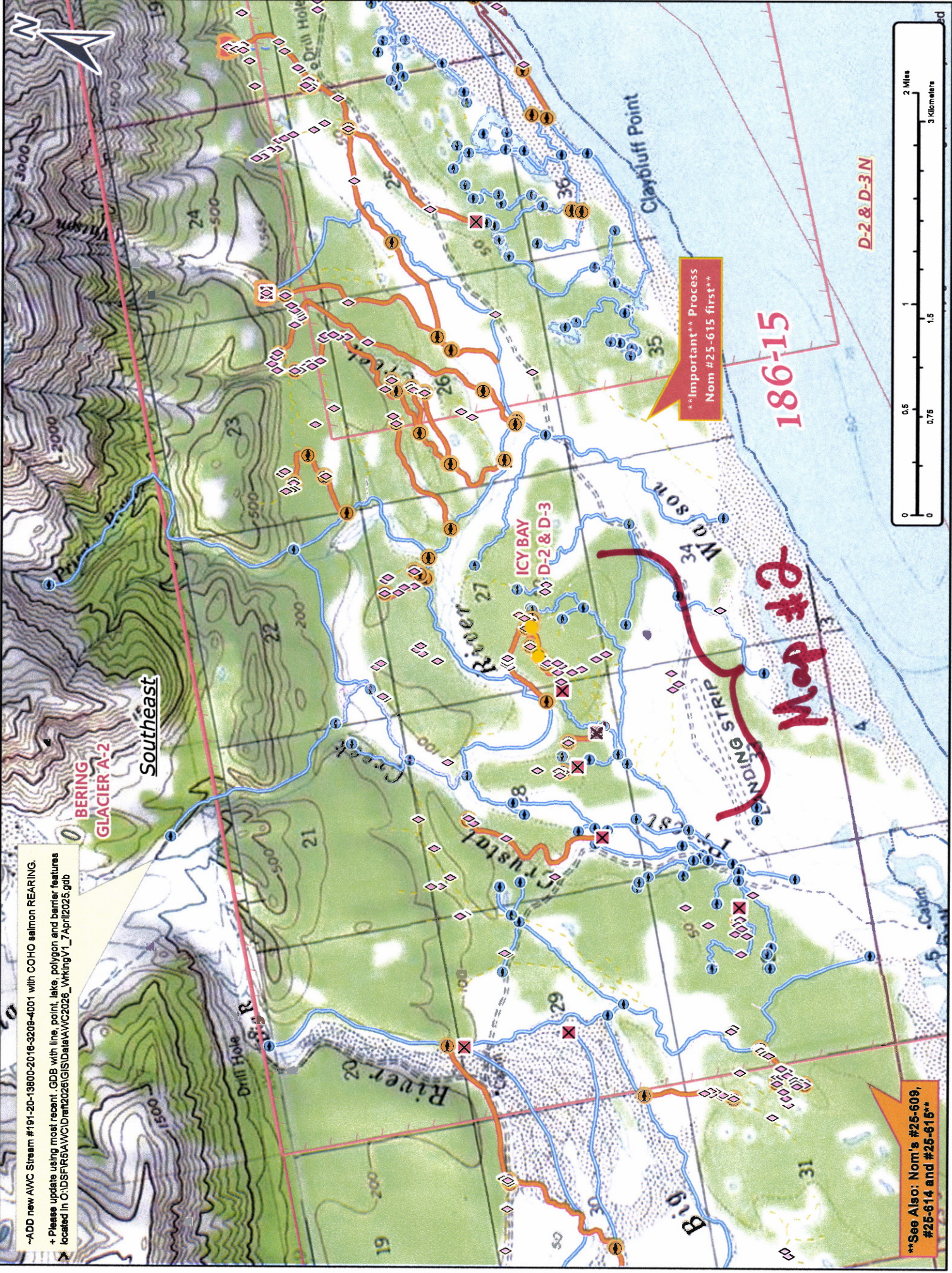

Figure 4.—191-20-13800-2016 tributary 3 addition map.



~ADD new AWC Stream #191-20-13600-2016-3209-4001 with COHO salmon REARING.
 + Please update using most recent_GDB with line, point, lake, polygon and barrier features located in C:\DS\FRA\AWC\Draw2026\GIS\Data\AWC2026_WorkingV1_7_April2025.gdb

****Important** Process
 Nom #25-615 first****

****See Also: Nom's #25-609,
 #25-614 and #25-616****

Map #1

Nom #25-616

Map #2

186-15

D-2 & D-3N

**ICY BAY
 D-2 & D-3**

Southeast

**BERING
 GLACIER A-2**

Claybluff Point

Crystal River

Big River

Drill Hole

Drill Hole

Drill Hole

Drill Hole

Drill Hole

Drill Hole





~ADD new AWC Stream #191-20-13800-2016-3209-4001 with COHO salmon REARING.
 + Please update using most recent .GDB with line, point, lake, polygon and barrier features located in C:\DSFR5\AWC\Drawn\GIS\Data\AWC2026_WorkingV1_7April2026.gdb

****Important** Process Nom #25-615 first****

****See Also: Nom's #25-609, #25-614 and #25-615****

Map #2

Nom #25-616

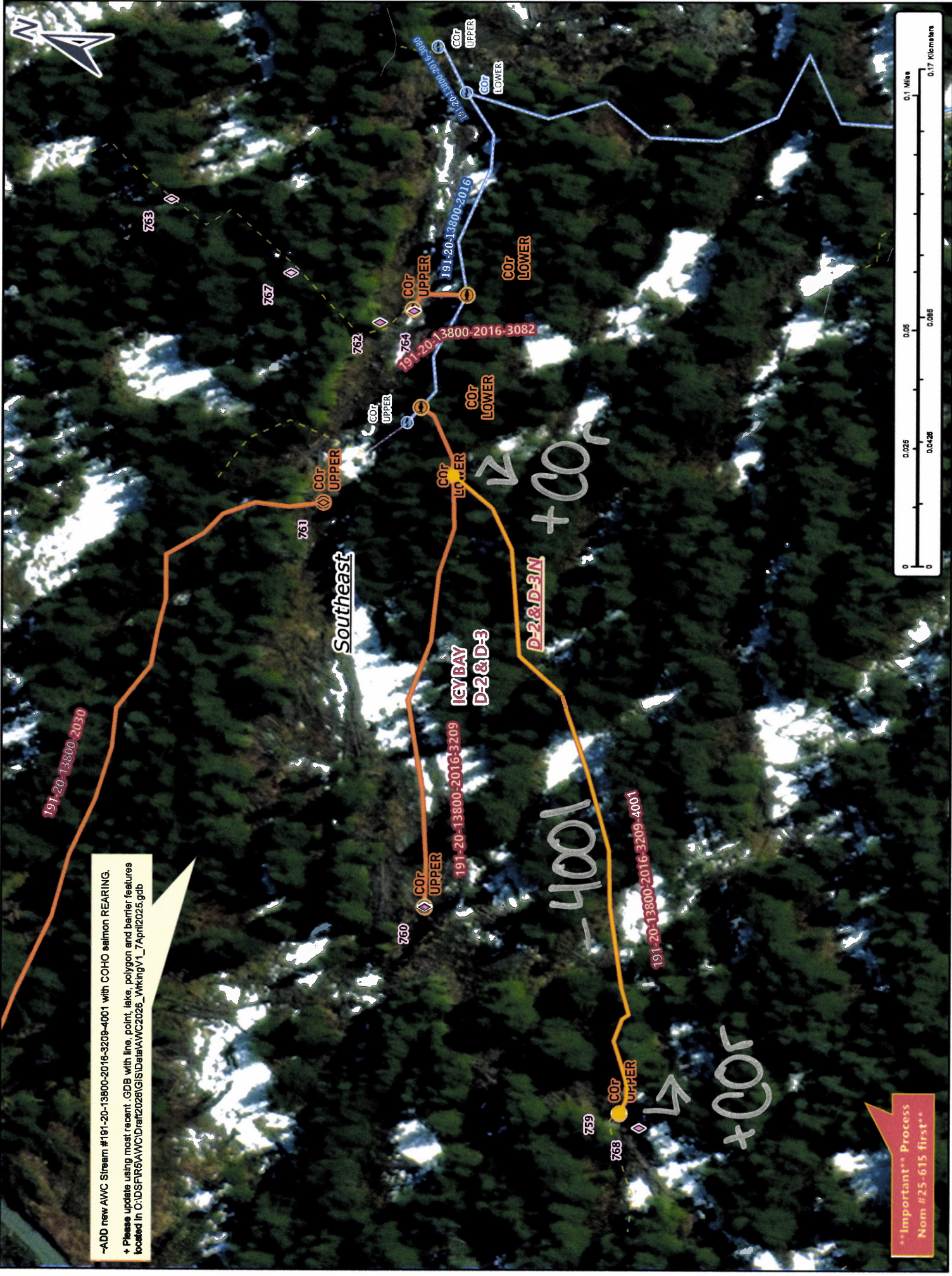

~ADD new AWC Stream #191-20-13800-2016-3209-4001 with COHO salmon REARING.
 + Please update using most recent GDB with line, point, lake, polygon and barrier features located in C:\DS\FRS\AWC\Drain2026\GIS\Data\AWC2026_WrkingV1_7Apr12025.gdb

***Important** Process Nom # 25-615 first**

Map # 3

Nom # 25-616