



**State of Alaska
Department of Fish and Game
Sportfish Division**

**Nomination Form
Anadromous Waters Catalog**

Region Southeastern USGS Quad(s) ICY BAY D-2 & D-3 (N)
 Anadromous Waters Catalog Number of Water Body 191-20-13800-2016-3151-4021-5031
 Name of Water Body *Shaw Creek USGS Name Local Name
 Addition Deletion Correction Backup Information

For Office Use

| | | |
|---|--|----------------------------|
| Nomination # <u>25-618</u> | <u>[Signature]</u> Fisheries Scientist | <u>9/24/2025</u> Date |
| Revision Year: <u>2026</u> | <u>[Signature]</u> Habitat Operations Manager | <u>7/24/25</u> Date |
| Revision to: <input checked="" type="checkbox"/> Atlas <input checked="" type="checkbox"/> Catalog | <u>[Signature]</u> AWC Project Biologist | <u>9 Sept 2025</u> Date |
| Revision Code: <u>A-1, A-3</u> | <u>[Signature]</u> GIS Analyst | <u>10/8/2025</u> Date |

OBSERVATION INFORMATION

| Species | Date(s) Observed | Spawning | Rearing | Present | Anadromous |
|-------------|------------------|----------|---------|---------|------------|
| coho salmon | 07/24/2024 | | ✓ | | ✓ |
| | | | | | |
| | | | | | |
| | | | | | |

~EXTEND existing AWC Stream #191-20-13800-2016-3151-4021-5031 ""Shaw Creek" with COHO salmon REARING.
~ Add Local Name ""ShawCreek" to existing AWC Stream #191-20-13800-2016-3151-4021-5031

Comments:
 Coordinates (Lat,Long): Upper(59.976767,-141.659632) Lower(59.974838,-141.658562)

Name of Observer (please print): Nicholas Jensen
 Signature: 10.231.39.10 (Web Nomination) Date: 05/07/2025
 Agency: _____
 Address: 802 3rd St First Floor
Juneau, AK 99824

This certifies that in my best professional judgment and belief the above information is evidence that this waterbody should be included in or deleted from the Anadromous Waters Catalog.
 Signature of Area Biologist: _____ Date: _____ Revision 3/16
 Name of Area Biologist (please print): _____

Alaska Department of Fish and Game

Habitat Section
Southeast Region



191-20-13800-2016-3151-4021-5031

ADDITION

Water body name: Shaw Creek

Quad: Icy Bay D2, D3

Upper Reach Latitude: 59.976767 **Longitude:** -141.659632

Lower Reach Latitude: 59.974838 **Longitude:** -141.658562

Findings: We surveyed this cataloged stream up to its ponded headwaters using a backpack electrofisher and GPS and captured juvenile coho salmon. This is a narrow stream, approximately 2-4 ft wide, that has steady flowing water with a large pond acting as its source (Table 1; Figures 1-3).

Recommendations: Extend upper extent of Stream No. 191-20-13800-2016-3151-4021-5031 in the anadromous waters catalog (Figure 4).

Nomination: Pending

Survey date: 7/24/2024

Species & Lifestage: CO

Survey crew: NJ, DK, CD

Table 1.—191-20-13800-2016-3151-4021-5031 survey data.

| Waypoint | Latitude | Longitude | Notes | Stream Width ft | Stream Substrate | Habitat Features | Gradient % | Sample Effort | Sample Results |
|----------|-----------|-------------|---|-----------------|------------------|------------------|------------|---------------|----------------|
| 730 | 59.976737 | -141.659569 | Stream has several pools throughout trees and becomes muskeg like. One CO caught in EF and a second was seen swimming. Extend this AWC stream up to this point. | 2-4 | Fine Organic | | 0-1 | EF | 2 CO |
| 731 | 59.977039 | -141.659337 | Stream flows out of a small pond. Only SB caught in MT set here, soaked overnight. | | | | 0-1 | EF | 3 SB |



Figure 1.—Coho salmon caught at waypoint 730.



Figure 2.—Stream channel at waypoint 730.



Figure 3.—Ponded water at waypoint 731.

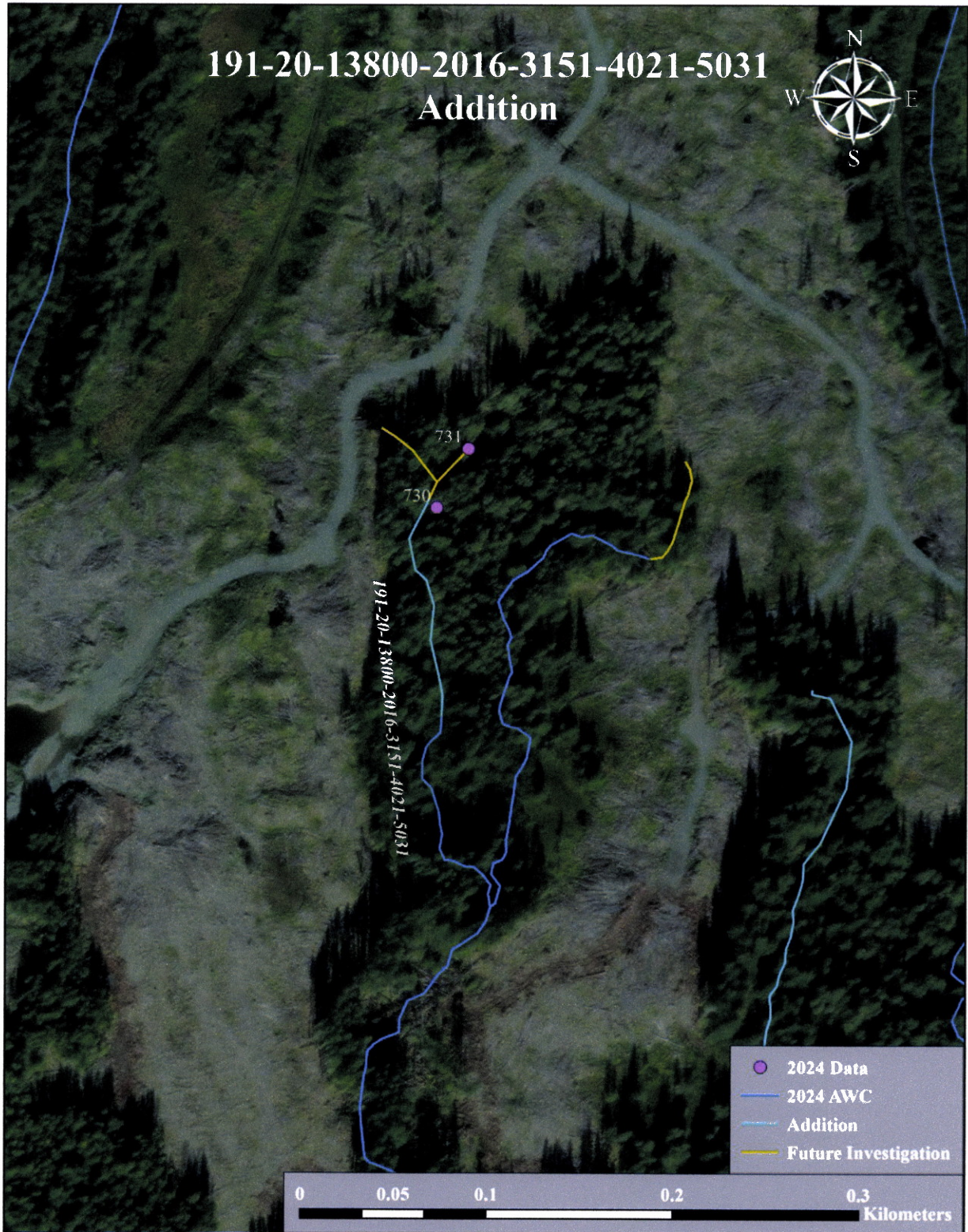
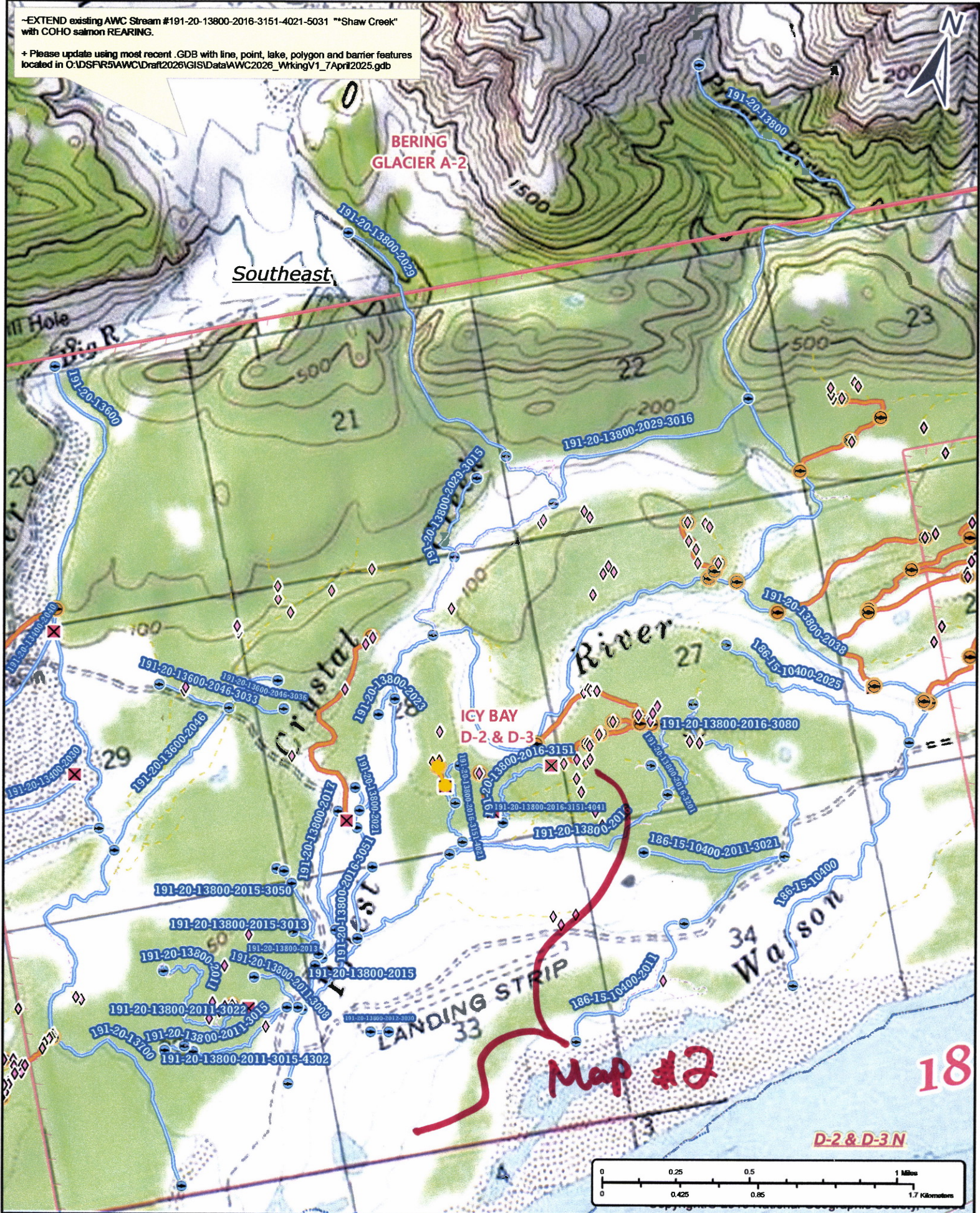

Figure 4.—Stream No. 191-20-13800-2016-3151-4021-5031 addition map.

-EXTEND existing AWC Stream #191-20-13800-2016-3151-4021-5031 "Shaw Creek" with COHO salmon REARING.

+ Please update using most recent .GDB with line, point, lake, polygon and barrier features located in O:\DSFR5\AWC\Draft2026\GIS\Data\AWC2026_WrkingV1_7April2025.gdb



Now #25-618

Map #1

-EXTEND existing AWC Stream #191-20-13800-2016-3151-4021-5031 "Shaw Creek" with COHO salmon REARING.

+ Please update using most recent .GDB with line, point, lake, polygon and barrier features located in O:\DS\FR5\AWC\Draft2026\GIS\Data\AWC2026_WrkingV1_7April2025.gdb



Nom # 25-618

Map # 2

-EXTEND existing AWC Stream #191-20-13800-2016-3151-4021-5031 "Shaw Creek" with COHO salmon REARING.
+ Please update using most recent .GDB with line, point, lake, polygon and barrier features located in O:\DSFR5AWC\Draft2026\GIS\Data\AWC2026_WorkingV1_7April2025.gdb



Nom # 25-618

Map # 3