



State of Alaska
Department of Fish and Game
Sportfish Division

Nomination Form
Anadromous Waters Catalog



Region Southeastern USGS Quad(s) JUNEAU B-2 (SE) & (SW)

Anadromous Waters Catalog Number of Water Body 111-40-10100

Name of Water Body Lemon creak USGS Name Local Name

Addition Deletion Correction Backup Information

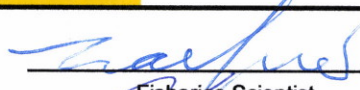
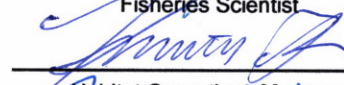
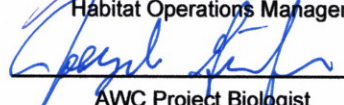
For Office Use

Nomination #	<u>25-665</u>		<u>9/24/2025</u>
Revision Year:	<u>2026</u>		<u>9/24/25</u>
Revision to:	<input checked="" type="checkbox"/> Atlas <input checked="" type="checkbox"/> Catalog		<u>11 Sept 2025</u>
Revision Code:	<u>B-1, C-9</u>		<u>9/25/2025</u>
		Fisheries Scientist	Date
		Habitat Operations Manager	Date
		AWC Project Biologist	Date
		GIS Analyst	Date

OBSERVATION INFORMATION

Species	Date(s) Observed	Spawning	Rearing	Present	Anadromous
chinook salmon (x5)	08/26/2025	✓			✓

~UPDATE/ADJUST middle hydrography segment of existing AWC Stream #111-40-10100 "Lemon Creek".
~ADD new species CHINOOK salmon SPAWNING and PRESENT to existing AWC Stream #111-40-10100 "Lemon Creek".

Comments:

I captured 2 adult king salmon. I recorded the coordinates of the capture location on a smartphone app. I also observed two fish paring up with each other, and a third trying to pair up as well. One fish began chasing and biting at the fish that approached, while the fish the two others were interested in, began fanning it's tail along the riverbed, as if to be digging a redd .

Coordinates (Lat,Long): Upper(58.360027,-134.485839) Lower(58.360027,-134.485839)

Name of Observer (please print): Luke Brockmann
 Signature: 10.231.39.10 (Web Nomination) Date: 08/29/2025
 Agency: _____
 Address: 9706 Trappers Ln
Juneau, AK 99801

This certifies that in my best professional judgment and belief the above information is evidence that this waterbody should be included in or deleted from the Anadromous Waters Catalog.

Signature of Area Biologist: _____ Date: _____ Revision 3/16
 Name of Area Biologist (please print): _____

111-40-10100

Water Body Name: Lemon Creek
Species & Lifestage Observed: Ks,p
Observation Date: 8/26/2025
Observers: Luke Brockmann

Species Addition
HUC12: 190103010605
MTR: C040S066E
Quad: JUNEAU B-2 SE

Observations: I captured 2 adult king salmon with sportfishing gear. I recorded the coordinates of the capture location on a smartphone app. Observation locations and notes in Table 1, fish photos and a map of 111-40-10100 with observation point in Figures 1-3.

Table 1.- 111-40-10100 observation locations and notes.

Waypoint	Latitude	Longitude	Notes	Sample Effort	Sample Result
1	58.360027	-134.485839	Two king salmon angled from Lemon Creek	Rod and reel	2 K



Figure 1. - Adult king salmon captured at waypoint 1.

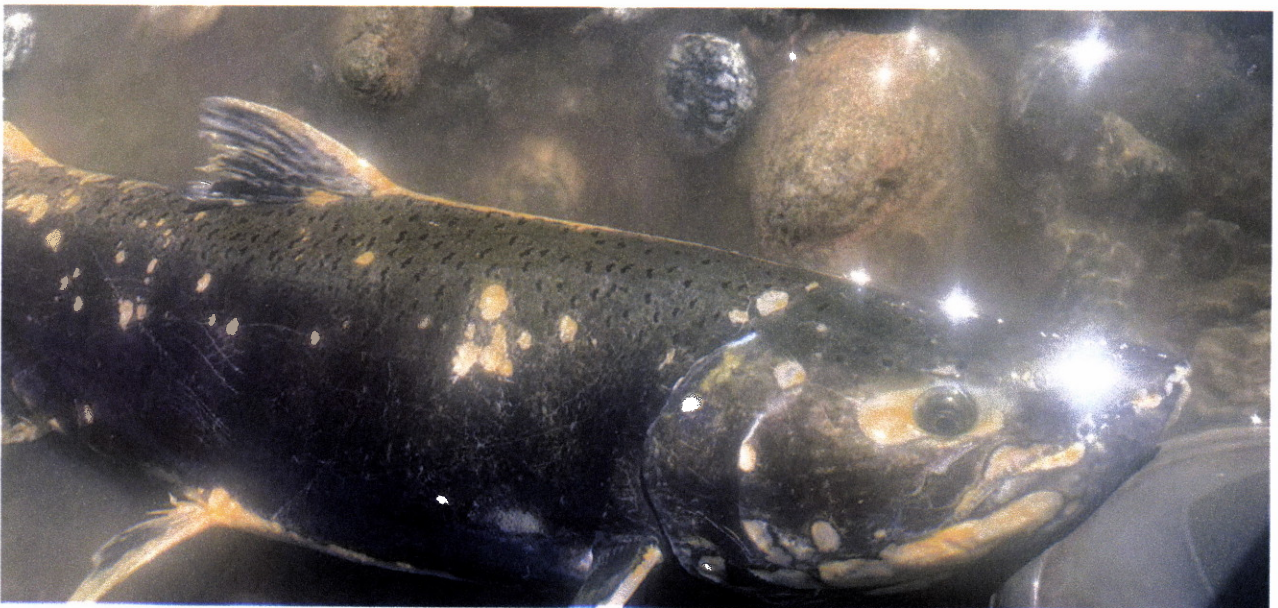

Figure 2.- Second adult king salmon captured at waypoint 1.

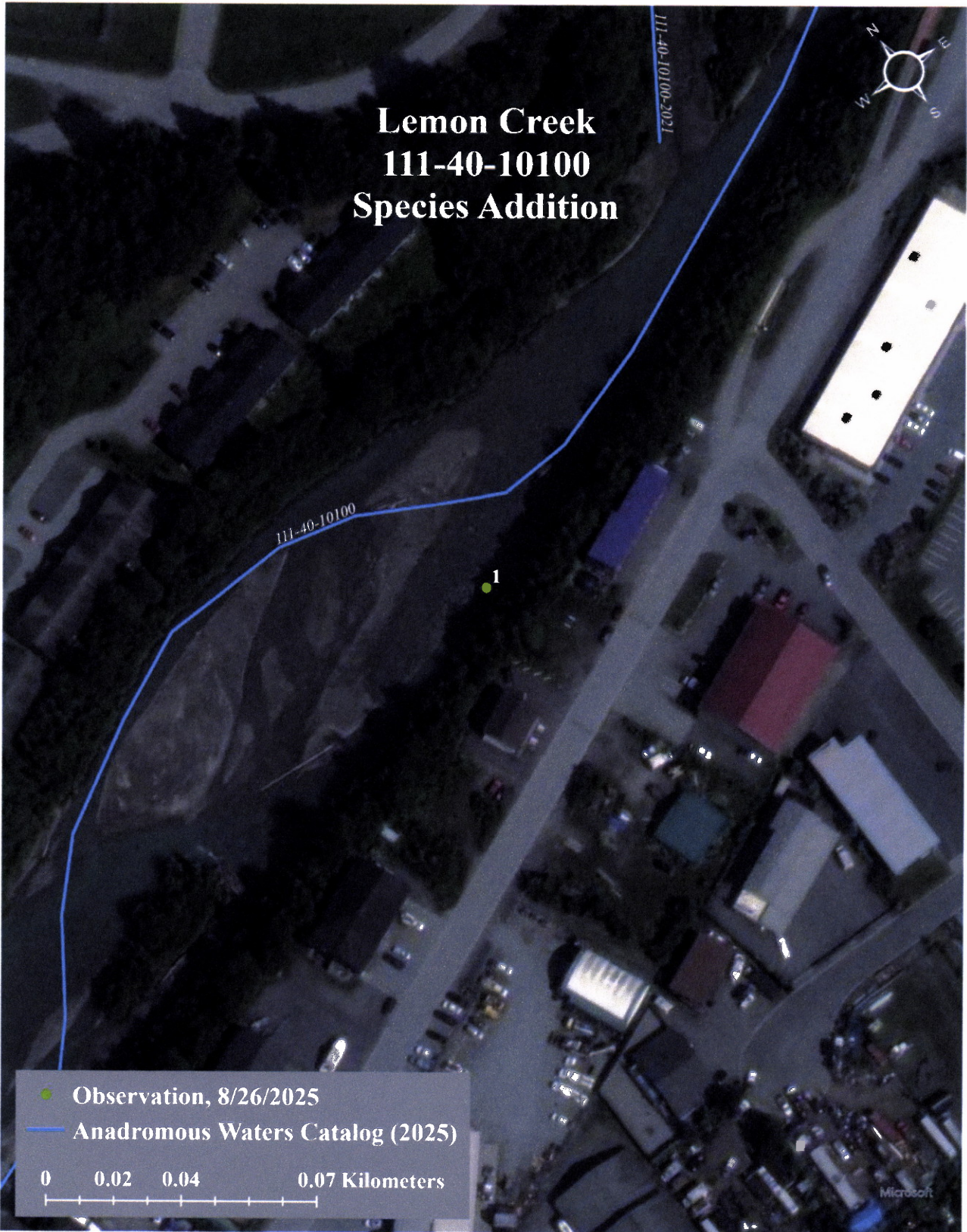
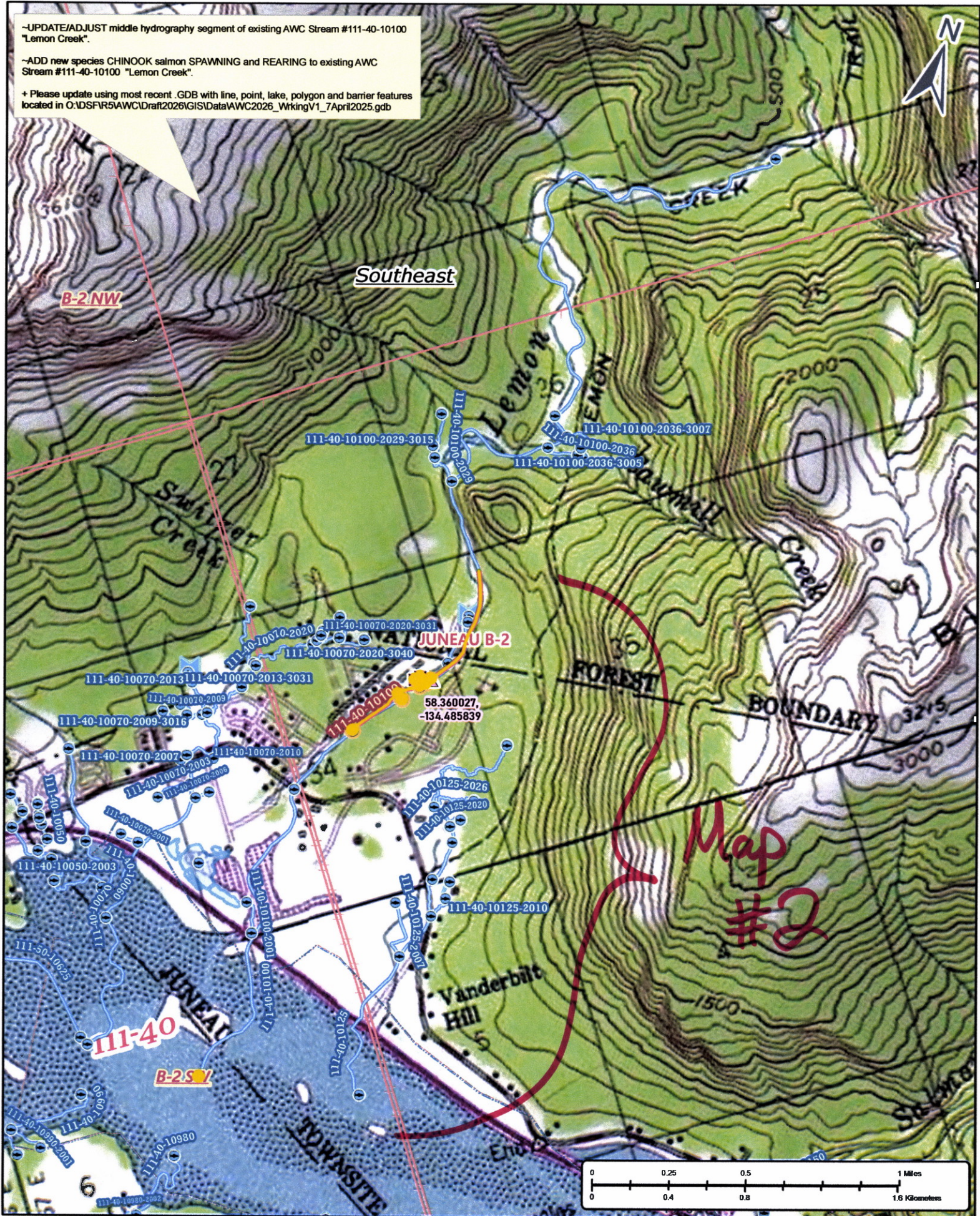

Figure 3.- A map of 111-40-10100 showing observation location.

-UPDATE/ADJUST middle hydrography segment of existing AWC Stream #111-40-10100 "Lemon Creek".

-ADD new species CHINOOK salmon SPAWNING and REARING to existing AWC Stream #111-40-10100 "Lemon Creek".

+ Please update using most recent .GDB with line, point, lake, polygon and barrier features located in O:\DSFR5\AWC\Draft2026\GIS\Data\AWC2026_WorkingV1_7April2025.gdb



Num #25-665

Map #1

-UPDATE/ADJUST middle hydrography segment of existing AWC Stream #111-40-10100 "Lemon Creek".

-ADD new species CHINOOK salmon SPAWNING and REARING to existing AWC Stream #111-40-10100 "Lemon Creek".

+ Please update using most recent .GDB with line, point, lake, polygon and barrier features located in O:\DSFR5\AWC\Draft2026\GIS\Data\AWC2026_WorkingV1_7April2025.gdb



Non #25-665

Map #2

