



State of Alaska
Department of Fish and Game
Sportfish Division

Nomination Form
Anadromous Waters Catalog

Region Southeastern USGS Quad(s) JUNEAU A-6

Anadromous Waters Catalog Number of Water Body 114-23-10700-2005-3009

Name of Water Body _____ USGS Name Local Name

Addition Deletion Correction Backup Information

For Office Use

Nomination #	<u>25-771</u>		<u>10/24/2025</u>
		Fisheries Scientist	Date
Revision Year:	<u>2026</u>		<u>10/24/25</u>
		Habitat Operations Manager	Date
Revision to:	<input checked="" type="checkbox"/> Atlas <input checked="" type="checkbox"/> Catalog		<u>8 Oct 2025</u>
		AWC Project Biologist	Date
Revision Code:	<u>A-2</u>		<u>10/27/2025</u>
		GIS Analyst	Date

OBSERVATION INFORMATION

Species	Date(s) Observed	Spawning	Rearing	Present	Anadromous
coho salmon	06/29/2024		✓	✓	✓

~ADD new AWC Stream #114-23-10700-2005-3009 with COHO salmon REARING.
 Process Nom #25-780 first

Comments:
 Coordinates (Lat,Long): Upper(58.145622,-135.895137) Lower(58.145221,-135.898379)

Name of Observer (please print): Takoda Edlund
 Signature: 10.231.39.10 (Web Nomination) Date: 10/06/2025
 Agency: _____
 Address: PO Box 110024
Juneau, AK 99811

This certifies that in my best professional judgment and belief the above information is evidence that this waterbody should be included in or deleted from the Anadromous Waters Catalog.
 Signature of Area Biologist: _____ Date: _____ Revision 3/16
 Name of Area Biologist (please print): _____

Alaska Department of Fish and Game

Habitat Section
Southeast Region



114-23-10700-2005 Tributary 1

ADDITION

Water body name:

Survey date: 6/29/2024

Quad: Juneau A-6

Species & Lifestage:

Upper Reach Latitude: 58.145622 **Longitude:** -135.895137

Survey crew: CD, DK

Lower Reach Latitude: 58.145221 **Longitude:** -135.898379

Findings: We surveyed this uncataloged stream using a backpack electrofisher and GPS and captured juvenile coho salmon. This small stream seeps from the hillside with minimal flow and iron floc before paralleling the road shortly. There's a rusted-out culvert at waypoint 471, but it doesn't appear to blocking fish passage as coho salmon were caught upstream. Downstream the channel becomes well-defined channel and provides good fish rearing habitat. (Table 1; Figures 1-3).

Recommendations: Add this stream into the anadromous waters catalog for rearing coho salmon. (Figure 4).

Nomination: Pending

Table 1.-114-23-10700-2005 Tributary 1 survey data.

Waypoint	Latitude	Longitude	Notes	Stream Width ft	Stream Substrate	Habitat Features	Gradient %	Sample Effort	Sample Results
471	58.145762	-135.895678	Fishing just above culvert on small channel. Bottom of pipe is fully rusted out. Large tree on road blocking truck passage, but not too much more to look at that direction. Culvert is backwatered	6-8	Fine Organic Small Gravel		0-1	EF	
472	58.145727	-135.895078	Channel turns into mud seep.						
473	58.145634	-135.895191	Channel parallels road and seeps from hillside here. Iron flock pool. YOY CO capture.		Fine Organic		0-1	EF	2 CO

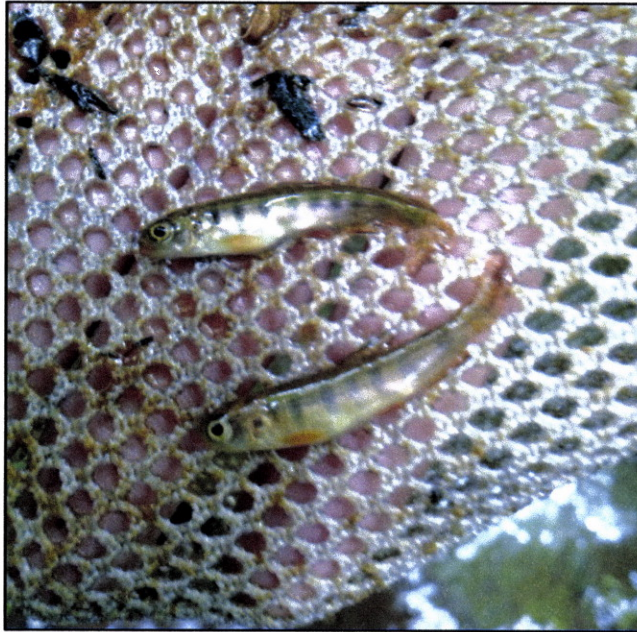

Figure 1.—Juvenile coho salmon captured at waypoint 473.



Figure 2.—Channel at waypoint 471.



Figure 3.—Culvert just downstream of waypoint 471.

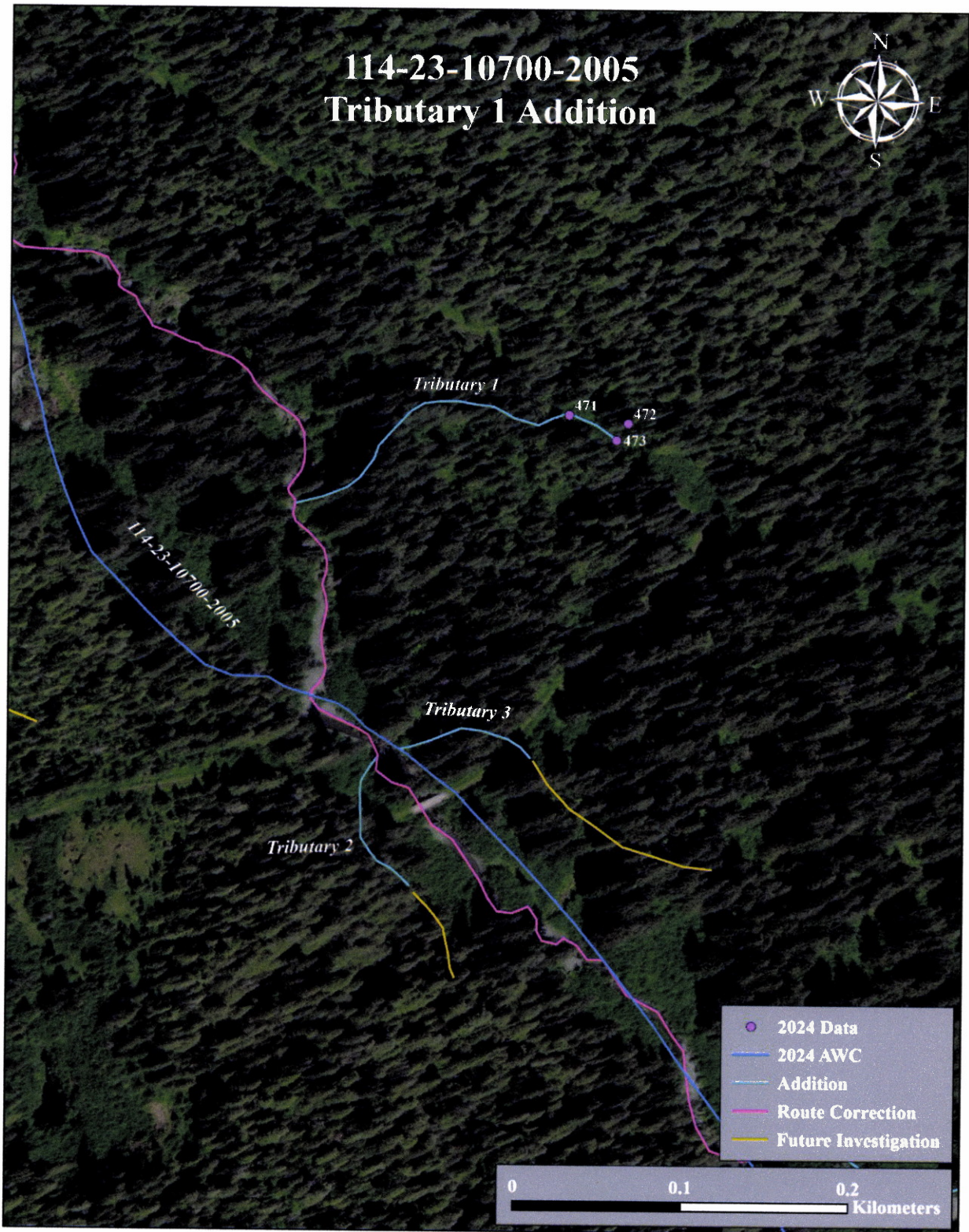
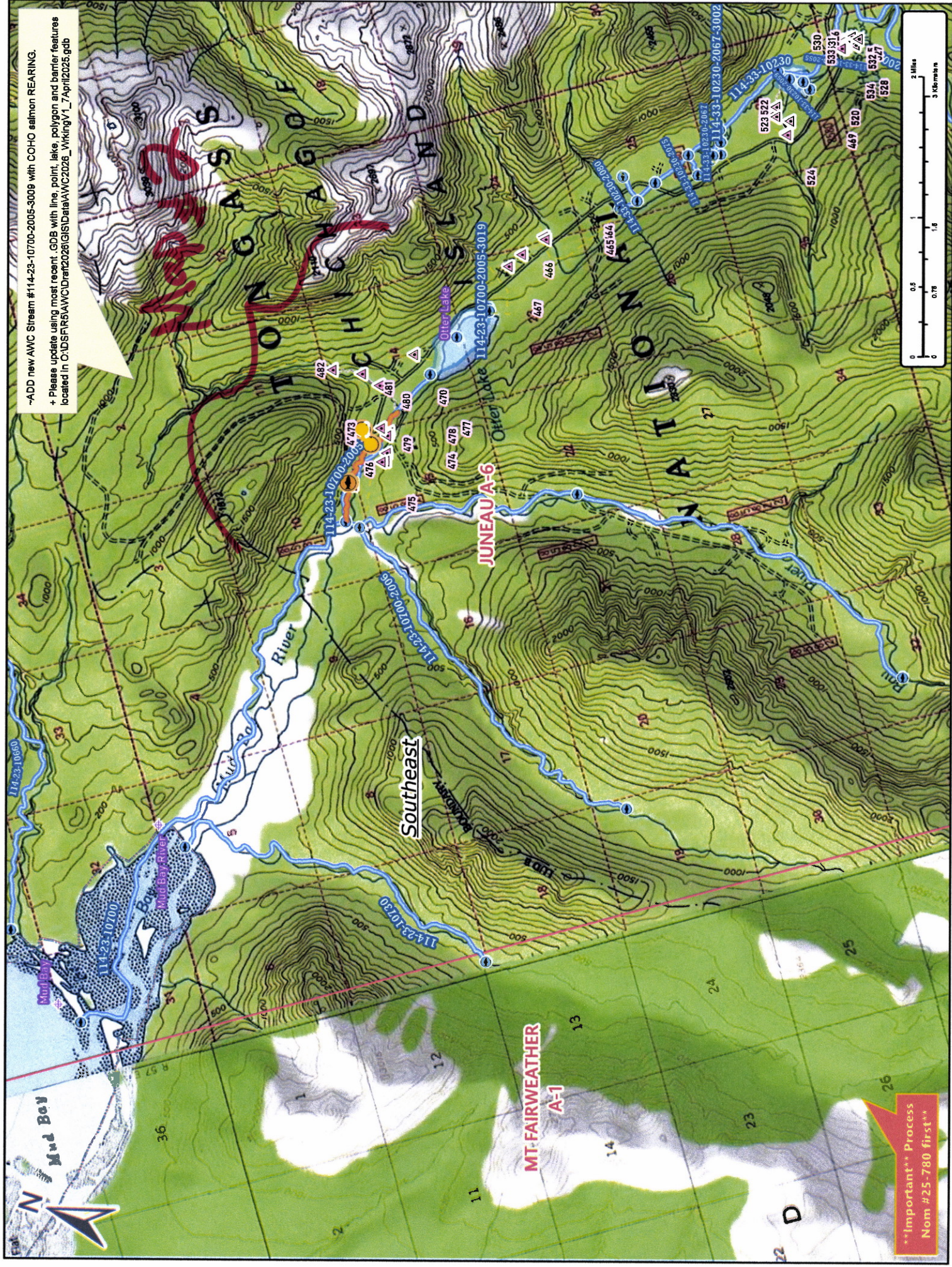

Figure 4.—Stream No. 114-23-10700-2005 Tributary 1 addition.

-ADD new AWC Stream #114-23-10700-2005-3009 with COHO salmon REARING.
+ Please update using most recent GDB with line, point, lake, polygon and barrier features located in C:\DSR\5\AWC\Draw\2026\GIS\Bdata\AWC2026_WorkingV1_7April2026.gdb



Map #1

Nom # 25-771

~ADD new AWC Stream #114-23-10700-2005 with COHO salmon REARING.
 + Please update using most recent .GDB with line, point, lake, polygon and barrier features located in C:\DS\FR5\AWC\Draw2026\GISData\AWC2026_WorkingV1_7\April2026.gdb

Map #3

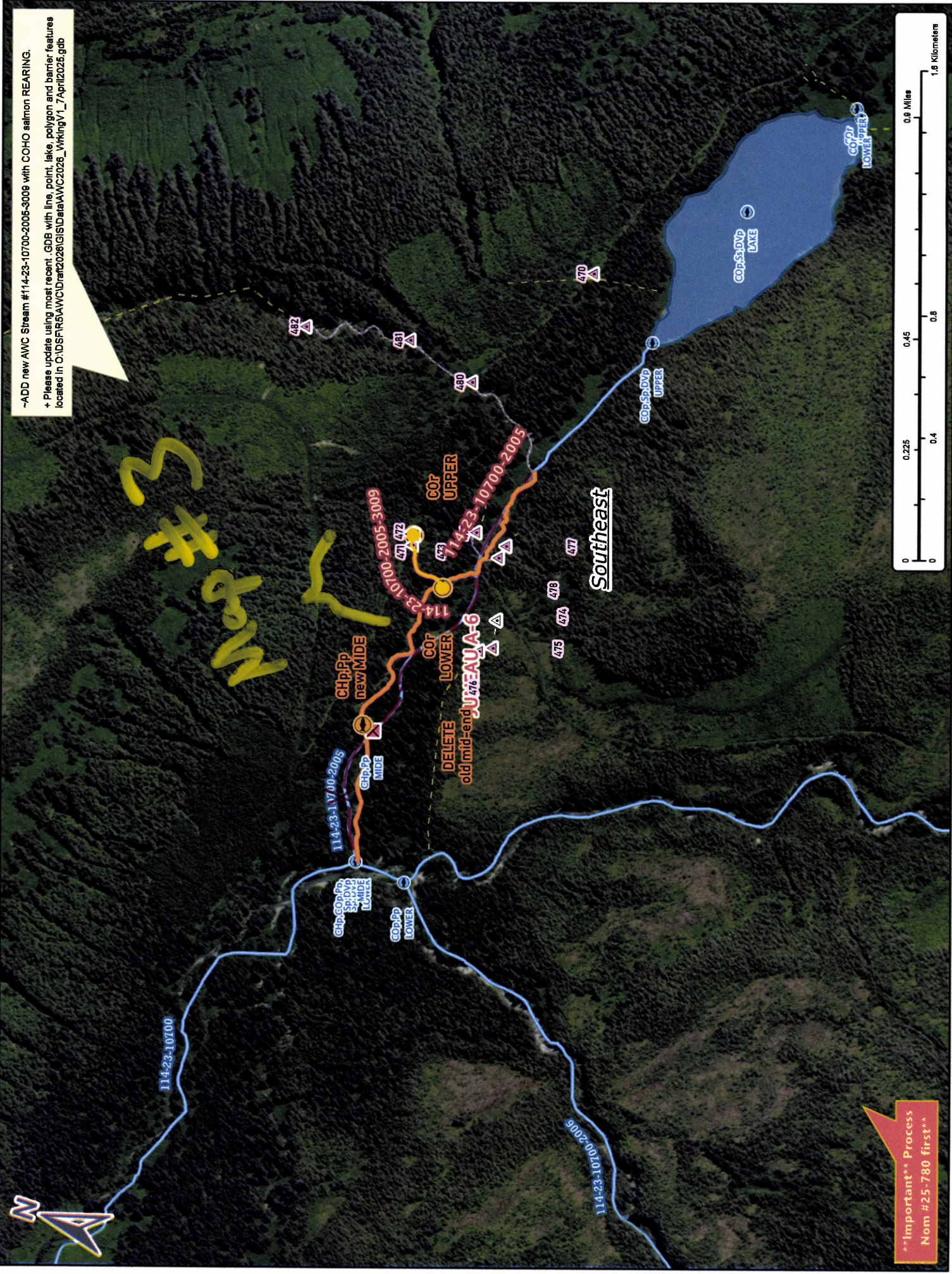

Southeast

****Important** Process Nom #25-780 first****

Map #2

Nom #25-771



-ADD new AWC Stream #114-23-10700-2005-3009 with COHO salmon REARING.
 + Please update using most recent_GDB with line, point, lake, polygon and barrier features located in C:\DS\FR5\AWC\Draft2026\GIS\Data\AWC2026_Working_V1_7_April2025.gdb

472
 473
 471
 COP UPPER
 +COR

114-23-10700-2005-3009

-3009

JUNEAU A-6

Southeast

+COR

COP LOWER

114-23-10700-2005

-2005

Important Process Nom #25-780 first**



Southeast

Map #3

Nom #25-771