



State of Alaska  
Department of Fish and Game  
Sportfish Division

Nomination Form  
Anadromous Waters Catalog

Region Southeastern USGS Quad(s) JUNEAU A-6  
 Anadromous Waters Catalog Number of Water Body 114-23-10700-2005  
 Name of Water Body \_\_\_\_\_  USGS Name  Local Name  
 Addition  Deletion  Correction  Backup Information

For Office Use

Nomination #	<u>25-780</u>	<u>[Signature]</u>	<u>10/24/2025</u>
		Fisheries Scientist	Date
Revision Year:	<u>2026</u>	<u>[Signature]</u>	<u>10/24/25</u>
		Habitat Operations Manager	Date
Revision to:	<input checked="" type="checkbox"/> Atlas <input checked="" type="checkbox"/> Catalog	<u>[Signature]</u>	<u>8 Oct 2025</u>
		AWC Project Biologist	Date
Revision Code:	<u>C-9</u>	<u>[Signature]</u>	<u>10/27/2025</u>
		GIS Analyst	Date

OBSERVATION INFORMATION

Species	Date(s) Observed	Spawning	Rearing	Present	Anadromous

**~UPDATE/ADJUST hydrography segment of existing AWC Stream #114-23-10700-2005.**

**Comments:**  
 Route Correction  
 Coordinates (Lat,Long): Upper(58.146977,-135.893515) Lower(58.149700,-135.911868)

Name of Observer (please print): Takoda Edlund  
 Signature: 10.231.39.10 (Web Nomination) Date: 10/07/2025  
 Agency: \_\_\_\_\_  
 Address: PO Box 110024  
Juneau, AK 99811

This certifies that in my best professional judgment and belief the above information is evidence that this waterbody should be included in or deleted from the Anadromous Waters Catalog.  
 Signature of Area Biologist: \_\_\_\_\_ Date: \_\_\_\_\_ Revision 3/16  
 Name of Area Biologist (please print): \_\_\_\_\_

# Alaska Department of Fish and Game

Habitat Section  
Southeast Region



**114-23-10700-2005**

## ROUTE CORRECTION

**Water body name:**

**Survey date:** 6/29/2024

**Quad:** Juneau A-6

**Species & Lifestage:** CHp, COp, Pp, Sp, DVp

**Upper Reach Latitude:** 58.146977 **Longitude:** -135.893515

**Survey crew:** CD, DK

**Lower Reach Latitude:** 58.149700 **Longitude:** -135.911868

**Findings:** We surveyed this cataloged stream using a GPS and found that the stream path is incorrectly mapped. No data points or photos were taken during this survey but based on GPS tracking while walking the stream and satellite images, it was determined that the current stream path is incorrect.

**Recommendations:** Correct Stream No. 114-23-10700-2005 in the anadromous waters catalog to reflect the field verified stream path (Figure 1).

**Nomination:** Pending

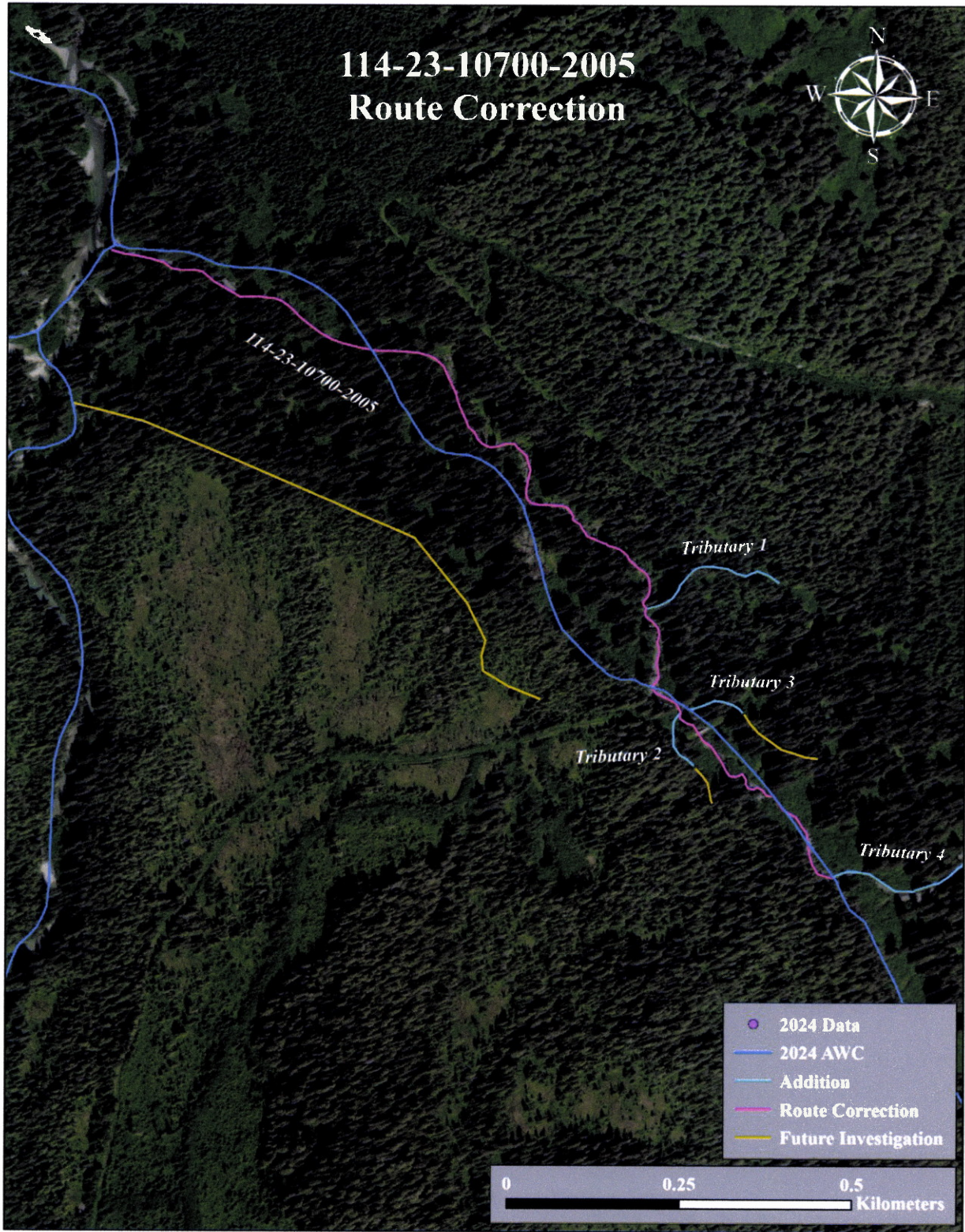

Figure 1.—Stream No. 114-23-10700-2005 Route Correction.

-UPDATE/ADJUST hydrography segment of existing AWC Stream #114-23-10700-2005.  
+ Please update using most recent .GDB with line, point, lake, polygon and barrier features located in O:\DS\FR\5\AWC\Drain\2026\GIS\Data\AWC2026\_WrkingV1\_7\_April2025.gdb



**Map #1**

**JUNEAU A-6**

**MT FAIRWEATHER A-1**

**\*\*See Also Num #25-771\*\***

**Num #25-780**

**Map #1**



Map #3

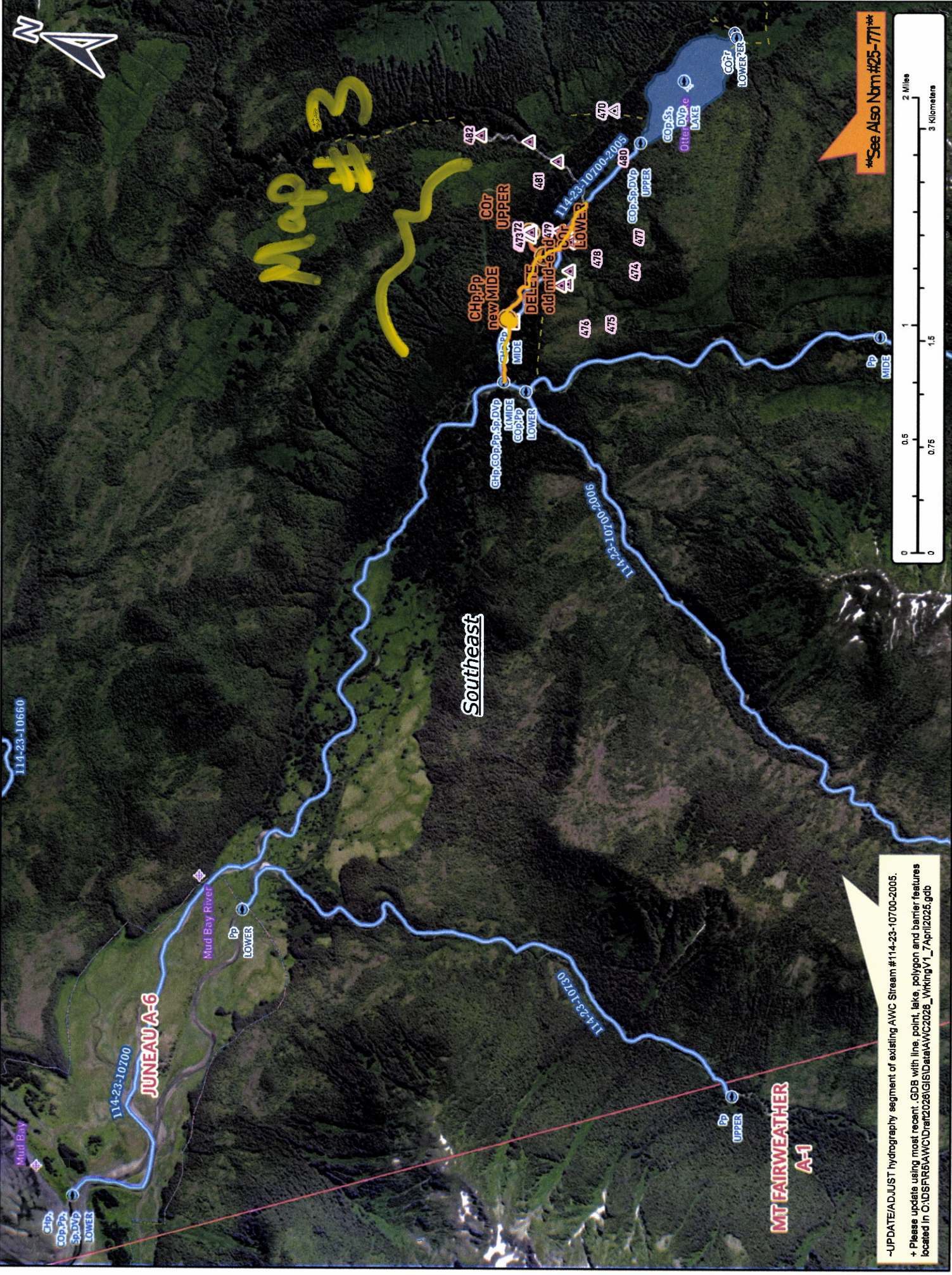

\*\*See Also Nm #25-771\*\*



-UPDATE/ADJUST hydrography segment of existing AWC Stream #114-23-10700-2005.  
+ Please update using most recent .GDB with line, point, lake, polygon and barrier features located in C:\OSFR\AWC\Drain\2026\GISData\AWC2026\_WorkingV1\_7April2026.gdb

Map #2

Nm # 25-780

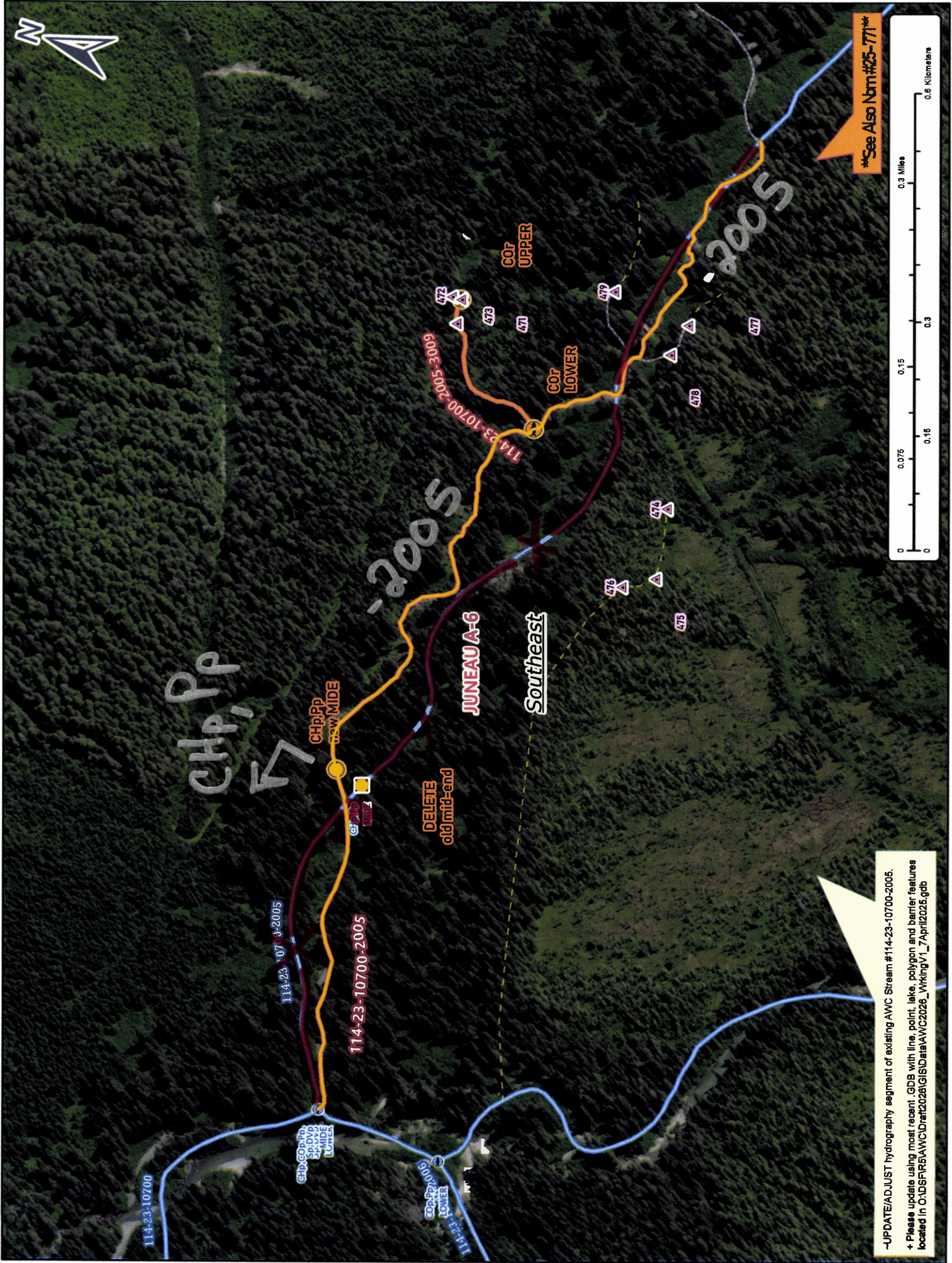

**\*\*See Also Nm#25-771\*\***



-UPDATE/ADJUST hydrography segment of existing AWC Stream #114-23-10700-2005.  
+ Please update using most recent GDB with line, point, lake, polygon and barrier features located in C:\D\FR\AWC\ref2028\GISData\AWC2028\_Wiking V1\_April2025.gdb

Map #3

Nom # 25-780