



**State of Alaska
Department of Fish and Game
Sportfish Division**

**Nomination Form
Anadromous Waters Catalog**

Region Southeastern USGS Quad(s) JUNEAU A-4

Anadromous Waters Catalog Number of Water Body 114-25-10350-2017

Name of Water Body _____ USGS Name Local Name

Addition Deletion Correction Backup Information

For Office Use

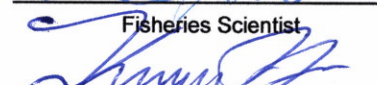
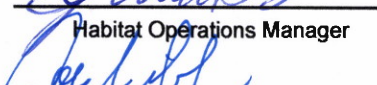
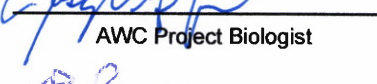
Nomination # <u>25-783</u>		<u>10/24/2025</u>
	Fisheries Scientist	Date
Revision Year: <u>2026</u>		<u>10/24/25</u>
	Habitat Operations Manager	Date
Revision to: <input checked="" type="checkbox"/> Atlas <input checked="" type="checkbox"/> Catalog		<u>8 Oct 2025</u>
	AWC Project Biologist	Date
Revision Code: <u>A-2</u>		<u>10/27/2025</u>
	GIS Analyst	Date

OBSERVATION INFORMATION

Species	Date(s) Observed	Spawning	Rearing	Present	Anadromous
coho salmon	05/21/2024		✓		✓
Dolly Varden	05/21/2024		✓		

~ADD new AWC Stream #114-25-10350-2017 with COHO salmon REARING.
****Process Nom # 25-781 first****

Comments:

Coordinates (Lat,Long): Upper(58.247727,-135.182676) Lower(58.245866,-135.180796)

Name of Observer (please print): Takoda Edlund
 Signature: 10.231.39.10 (Web Nomination) Date: 10/07/2025
 Agency: _____
 Address: PO Box 110024
Juneau, AK 99811

This certifies that in my best professional judgment and belief the above information is evidence that this waterbody should be included in or deleted from the Anadromous Waters Catalog.

Signature of Area Biologist: _____ Date: _____ Revision 3/16
 Name of Area Biologist (please print): _____

Alaska Department of Fish and Game

Habitat Section
Southeast Region



114-25-10350 Tributary 1

ADDITION

Water body name:

Survey date: 5/21/2024

Quad: Juneau A-4 and B-4

Species & Lifestage:

Upper Reach Latitude: 58.247727 **Longitude:** -135.182676

Survey crew: CD, DK, FC, NJ

Lower Reach Latitude: 58.245866 **Longitude:** -135.180796

Findings: We surveyed this uncataloged stream from the road using a backpack electrofisher, baited minnow traps, and GPS and captured juvenile coho salmon. The stream below the culvert is narrow with a moderate gradient and large cobble substrate present. Perched culvert at the road is likely hindering fish passage and sediment transport. Due to time constraints, no survey upstream was conducted (Table 1; Figures 1–3).

Recommendations: Add this stream up to waypoint 88 into the anadromous waters catalog for rearing coho salmon and Dolly Varden (Figure 4).

Nomination: Pending

Table 1.—114-25-10350 Tributary 1 survey data.

Waypoint	Latitude	Longitude	Notes	Stream Width ft	Stream Substrate	Habitat Features	Gradient %	Sample Effort	Sample Results
88	58.247732	-135.182697	Culvert perched about 2 ft. Two CO caught with EF, one escaped. Two DV caught in MT. Stream approx 4-8 ft wide and lots of cobble and gravels.		Small Gravel		4-6	EF	2 CO 2 DV
89	58.247107	-135.182897	Gradient levels out a bit. One SC caught.		Small Gravel		2-4	EF	1 SC
90	58.247894	-135.182908	Culvert inlet. Stream parallels road then 90 degree turn into culvert.				2-4	EF	1 DV
107	58.247829	-135.182920	Minnow trap soaked in plunge pool just downstream of outlet of 2' wide CMP, perched 3'.	2-4	Large Gravel		4-6	MT	

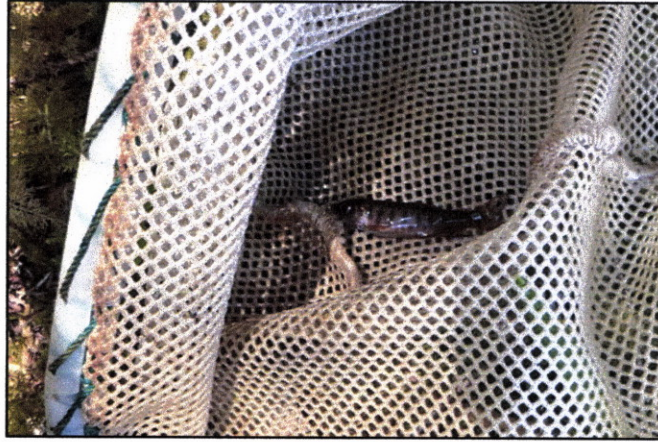

Figure 1.—Juvenile coho salmon captured at waypoint 88.



Figure 2.—Channel at waypoint 88.



Figure 3.—Perched culvert at waypoint 107.

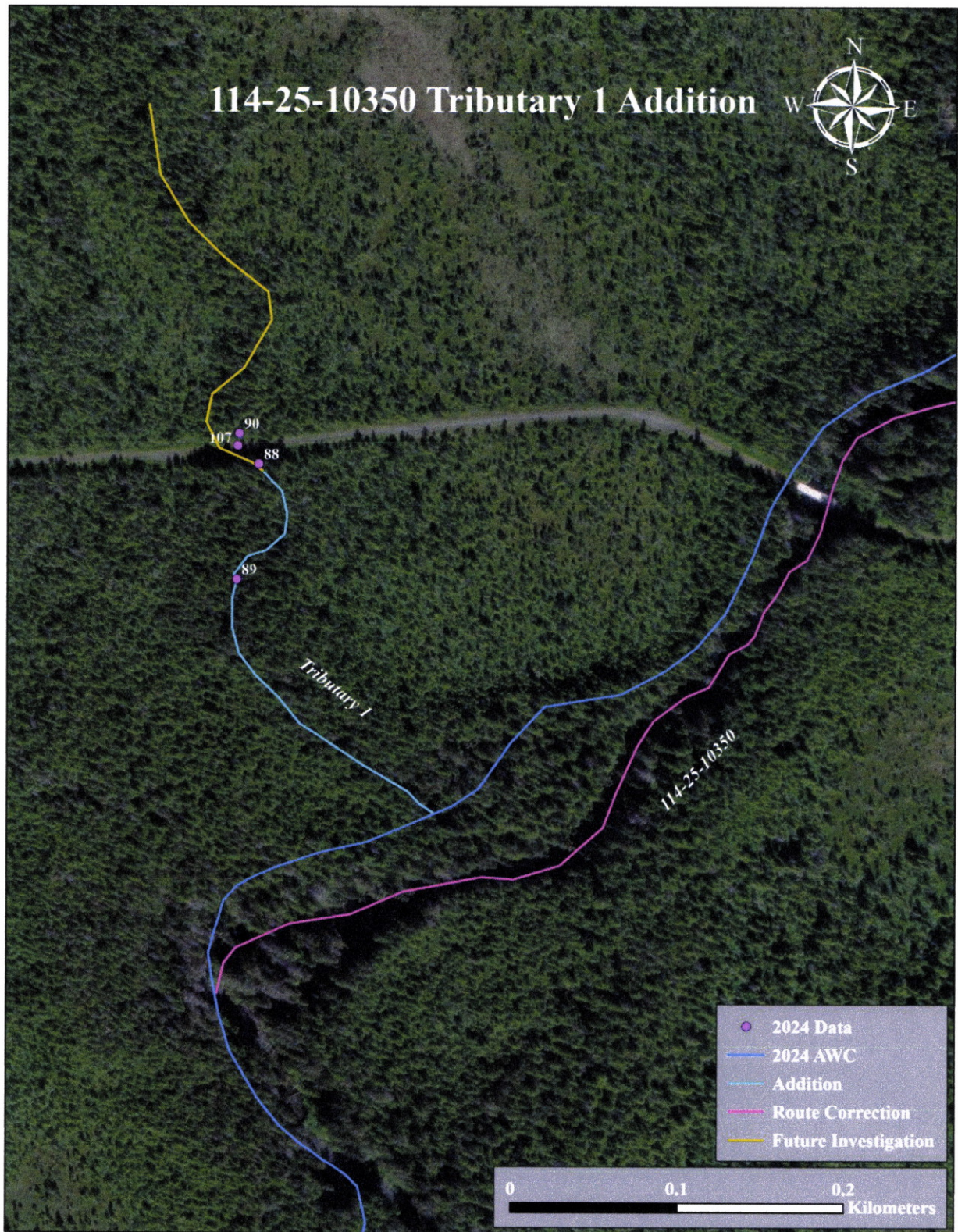
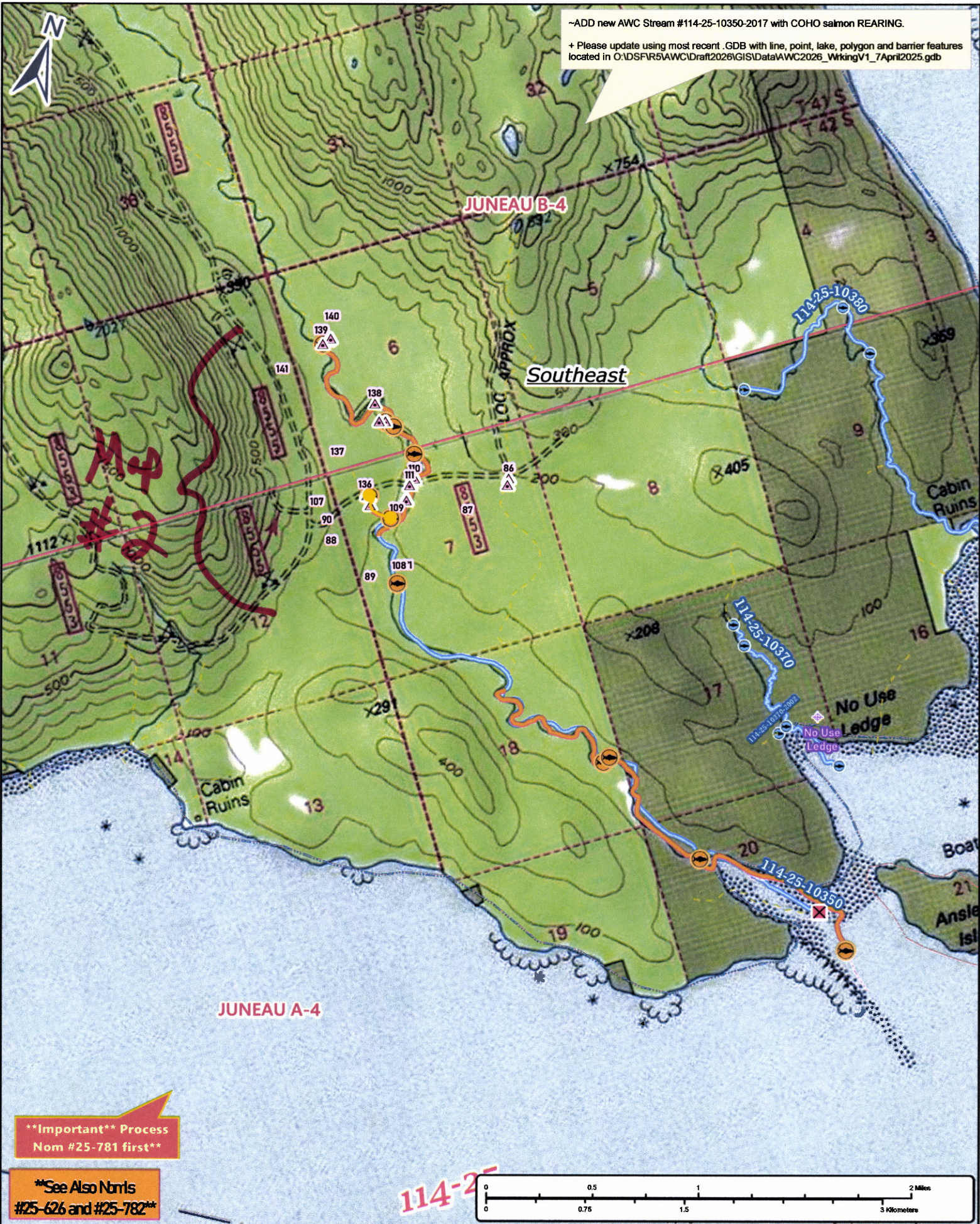

Figure 4.—Stream No. 114-25-10350 Tributary 1 addition map.

~ADD new AWC Stream #114-25-10350-2017 with COHO salmon REARING.

+ Please update using most recent .GDB with line, point, lake, polygon and barrier features located in O:\DSFR5\AWC\Draft2026\GIS\Data\AWC2026_WorkingV1_7April2025.gdb



****Important** Process
Nom #25-781 first****

****See Also Nbrs
#25-626 and #25-782****

114-2

Nom #25-783

Map #1



~ADD new AWC Stream #114-25-10350-2017 with COHO salmon REARING.
 + Please update using most recent .GDB with line, point, lake, polygon and barrier features located in O:\DSFR5\AWC\Draft2026\GIS\Data\AWC2026_WorkingV1_7April2025.gdb

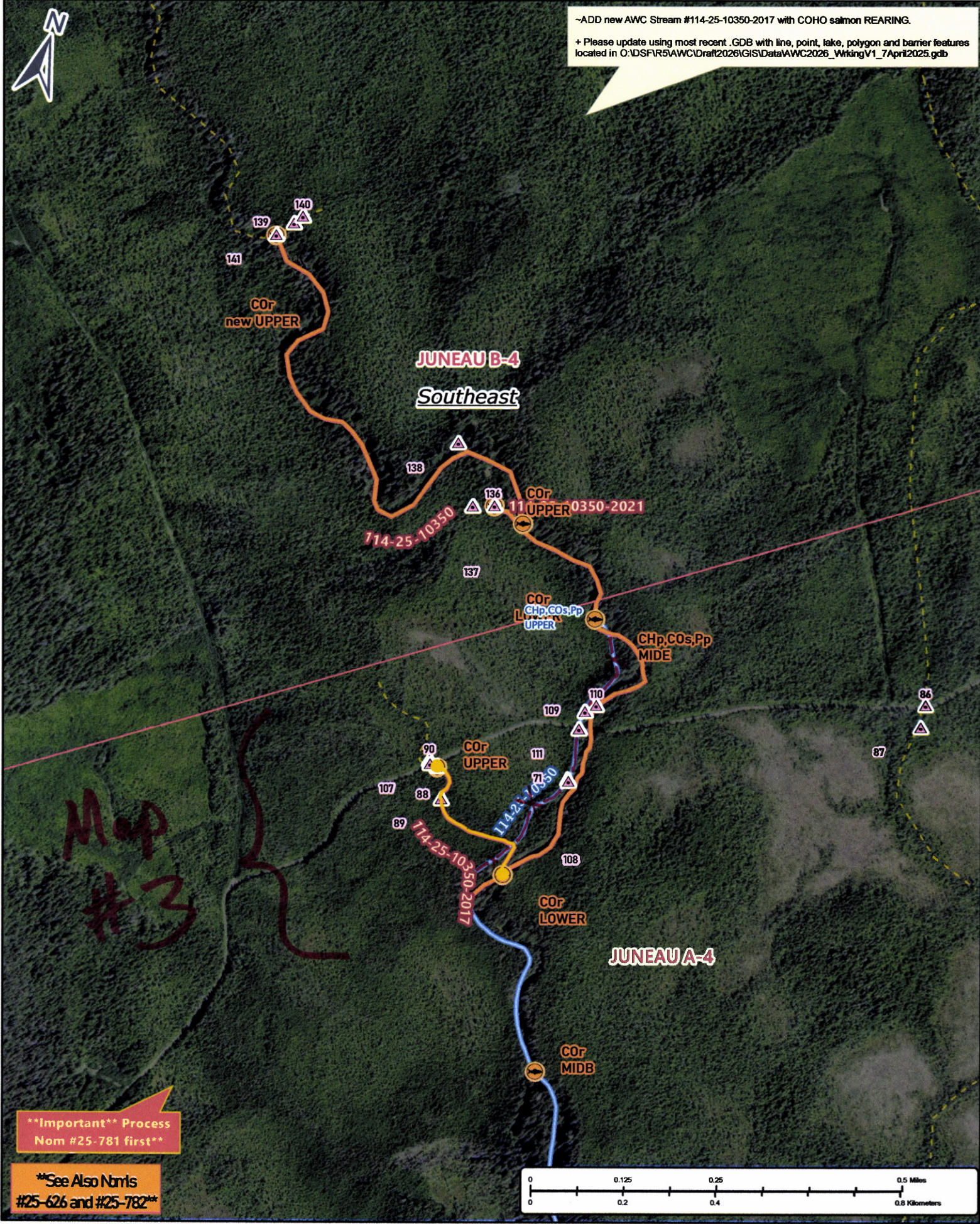

Map #3

****Important** Process
 Nom #25-781 first****

****See Also Noms
 #25-626 and #25-782****

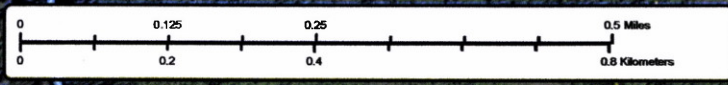

Nom #25-783

Map #2

~ADD new AWC Stream #114-25-10350-2017 with COHO salmon REARING.
+ Please update using most recent .GDB with line, point, lake, polygon and barrier features located in O:\DS\FR5\AWC\Draft2026\GIS\Data\AWC2026_WorkingV1_7April2025.gdb

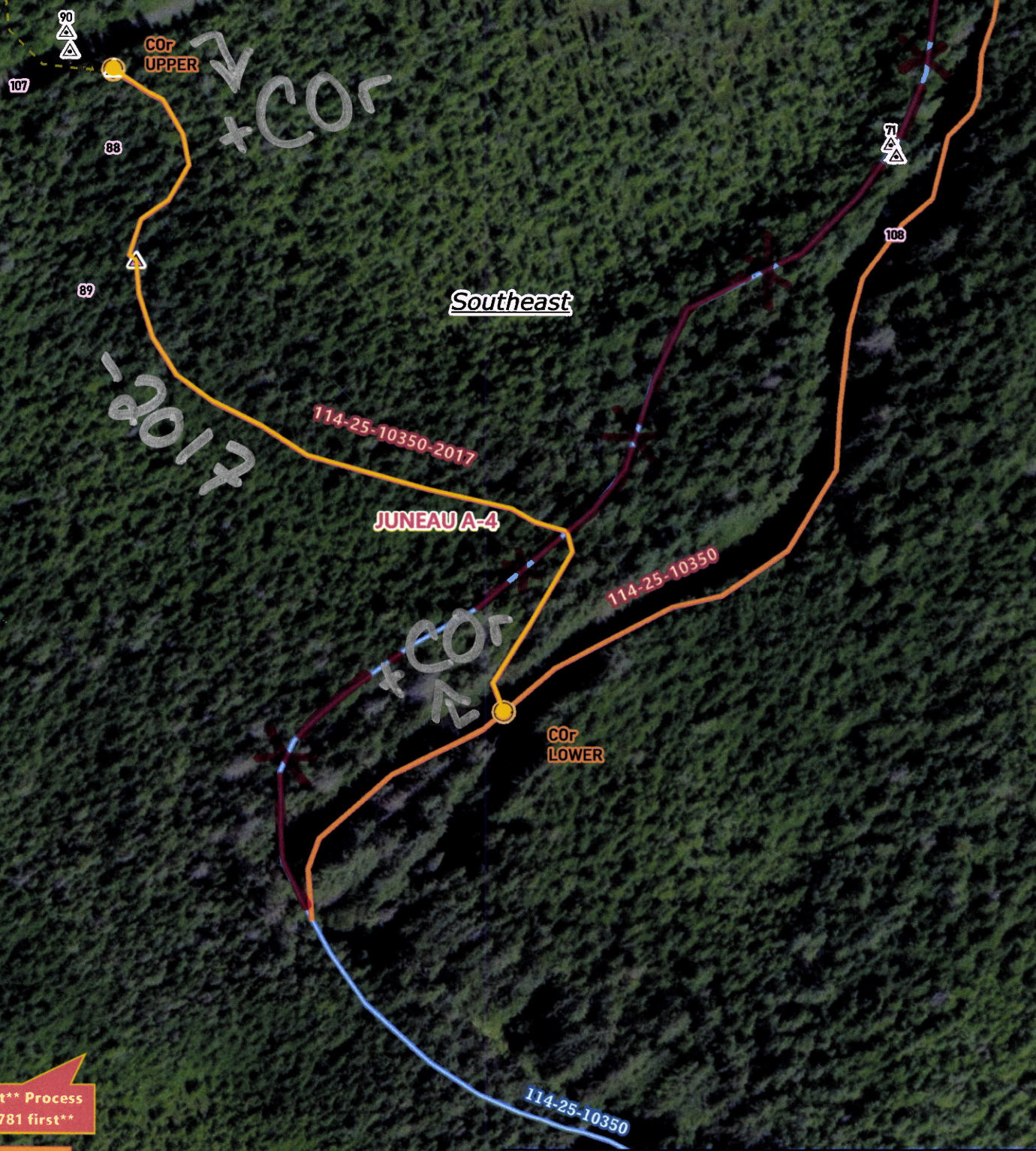

****Important** Process
Nom #25-781 first****

****See Also Nbrs
#25-626 and #25-782****

Nom #25-783

Map #3