



**State of Alaska
Department of Fish and Game
Sportfish Division**

**Nomination Form
Anadromous Waters Catalog**

Region Southeastern USGS Quad(s) PETERSBURG A-2

Anadromous Waters Catalog Number of Water Body 107-30-10760-2003

Name of Water Body _____ USGS Name Local Name
 Addition Deletion Correction Backup Information

For Office Use

Nomination #	<u>25-795</u>		<u>10/24/2025</u>
Revision Year:	<u>2026</u>	Fisheries Scientist	Date
Revision to:	<input checked="" type="checkbox"/> Atlas <input checked="" type="checkbox"/> Catalog		<u>10/24/2025</u>
		Habitat Operations Manager	Date
Revision Code:	<u>A-2</u>		<u>21 Oct 2025</u>
		AWC Project Biologist	Date
			<u>10/31/2025</u>
		GIS Analyst	Date

OBSERVATION INFORMATION

Species	Date(s) Observed	Spawning	Rearing	Present	Anadromous
coho salmon	08/25/2025		✓		✓

~ADD new AWC Stream #107-30-10760-2003 with COHO salmon REARING.

Comments:
 Coordinates (Lat,Long): Upper(56.178768,-132.476903) Lower(56.178353,-132.49014)

Name of Observer (please print): Takoda Edlund
 Signature: 10.231.39.10 (Web Nomination) Date: 10/08/2025
 Agency: _____
 Address: PO Box 110024
Juneau, AK 99811

This certifies that in my best professional judgment and belief the above information is evidence that this waterbody should be included in or deleted from the Anadromous Waters Catalog.
 Signature of Area Biologist: _____ Date: _____ Revision 3/16
 Name of Area Biologist (please print): _____

Alaska Department of Fish and Game

Habitat Section
Southeast Region



107-30-10760 Tributary 1

ADDITION

Water body name:

Survey date: 8/25/2025

Quad: Petersburg A-2

Species & Lifestage:

Upper Reach Latitude: 56.178768 **Longitude:** -132.476903

Survey crew: TE, NJ, DK

Lower Reach Latitude: 56.178353 **Longitude:** -132.490140

Findings: We surveyed this uncataloged stream from the road using baited minnow traps and GPS and captured juvenile coho salmon, Dolly Varden, and cutthroat trout. The stream is characterized by mostly stagnant water due to beaver dams in the area. The stream crosses the road via a 3 ft corrugated metal culvert that is fully backwatered. Immediately upstream of the pipe is a 3.5 ft beaver dam that appears to be blocking fish passage; only resident fish caught above this dam (Table 1; Figures 1–3). We used the US Forest Service stream layer to depict the channel downstream.

Recommendations: Add this uncataloged stream to the anadromous waters catalog up to waypoint 1038 for rearing coho salmon (Figure 4).

Nomination: Pending

Table 1.—107-30-10760 Tributary 1 survey data.

Waypoint	Latitude	Longitude	Notes	Stream Width ft	Stream Substrate	Habitat Features	Gradient %	Sample Effort	Sample Results
1001	56.178727	-132.476982	Approximately 36 inch corrugated metal pipe. No fish blockage seen, pipe is back watered. Setting minnow trap upstream. Very low gradient 0-1%. If fish caught, may be worth exploring further upstream to find upper extent as low gradient here to continue.	8-10	Small Gravel		1-2	MT	3 CO 2 DV
1038	56.178823	-132.476833	Beaver ponds just above road and pipe. 3.5 ft dam, setting MT above to see if fish can make it. Has flow from dam to downstream.	8-10	Fine Organic	Beaver Pond	0-1	MT	4 CT



Figure 1.—Juvenile coho salmon caught at waypoint 1001.



Figure 2.—Backwatered inlet of culvert at waypoint 1001.



Figure 3.—Beaver dam at waypoint 1038.

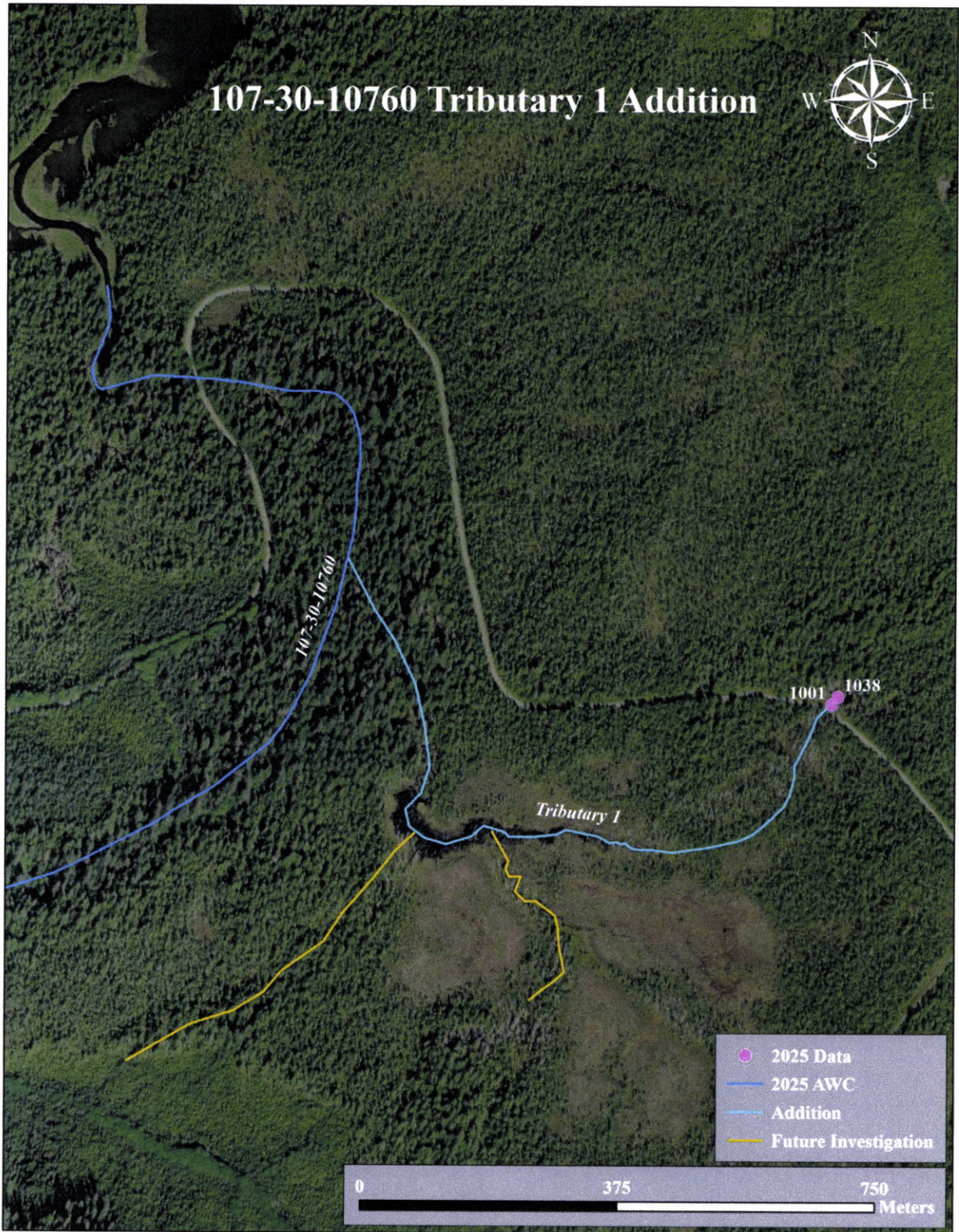
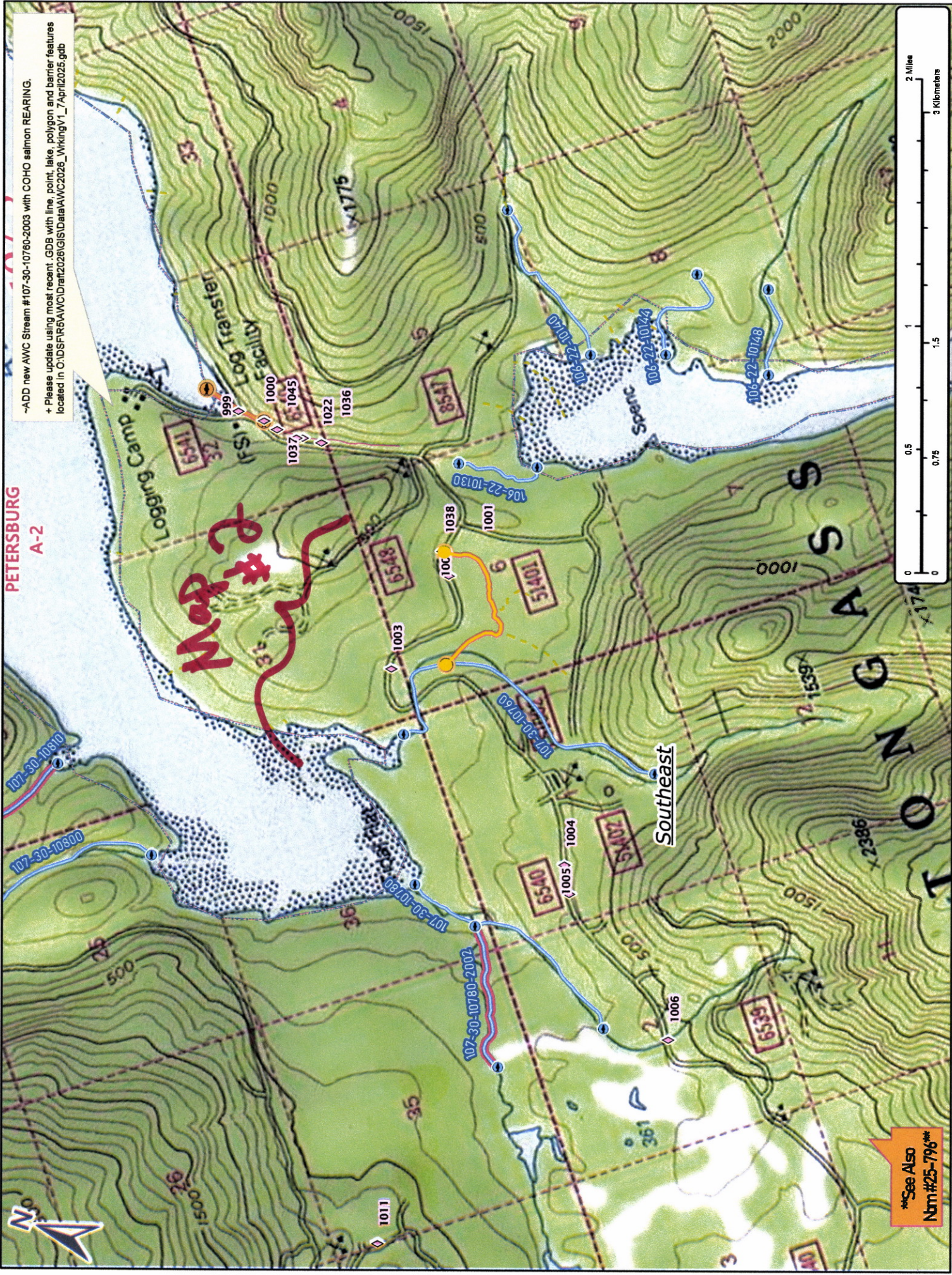

Figure 4.-107-30-10760 Tributary 1 Addition map.



-ADD new AWC Stream #107-30-10760-2003 with COHO salmon REARING.
 + Please update using most recent .GDB with line, point, lake, polygon and barrier features located in C:\DS\FR5AWC\Draft2026\GIS\Data\AWC2026_WorkingV1_7_April2025.gdb

PETERSBURG
A-2

Map # 795

Southeast

***See Also
 Nbr #25-796***



Map # 1

Nov # 25-795

-ADD new AWC Stream #107-30-10760-2003 with COHO salmon REARING.

+ Please update using most recent .GDB with line, point, lake, polygon and barrier features located in C:\DS\FIR6\AWC\Draft2026\GIS\Data\AWC2026_WorkingV1_7_April2025.gdb

Map #3

Southeast

PETERSBURG A-2

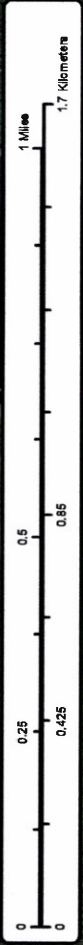

Map #2

Nov #25-795

-ADD new AWC Stream #107-30-10760-2003 with COHO salmon REARING.
+ Please update using most recent .GDB with line, point, lake, polygon and barrier features located in C:\DS\FRS\AWC\Draft2026\GIS\IData\AWC2026_WorkingV1_7_April2025.gdb

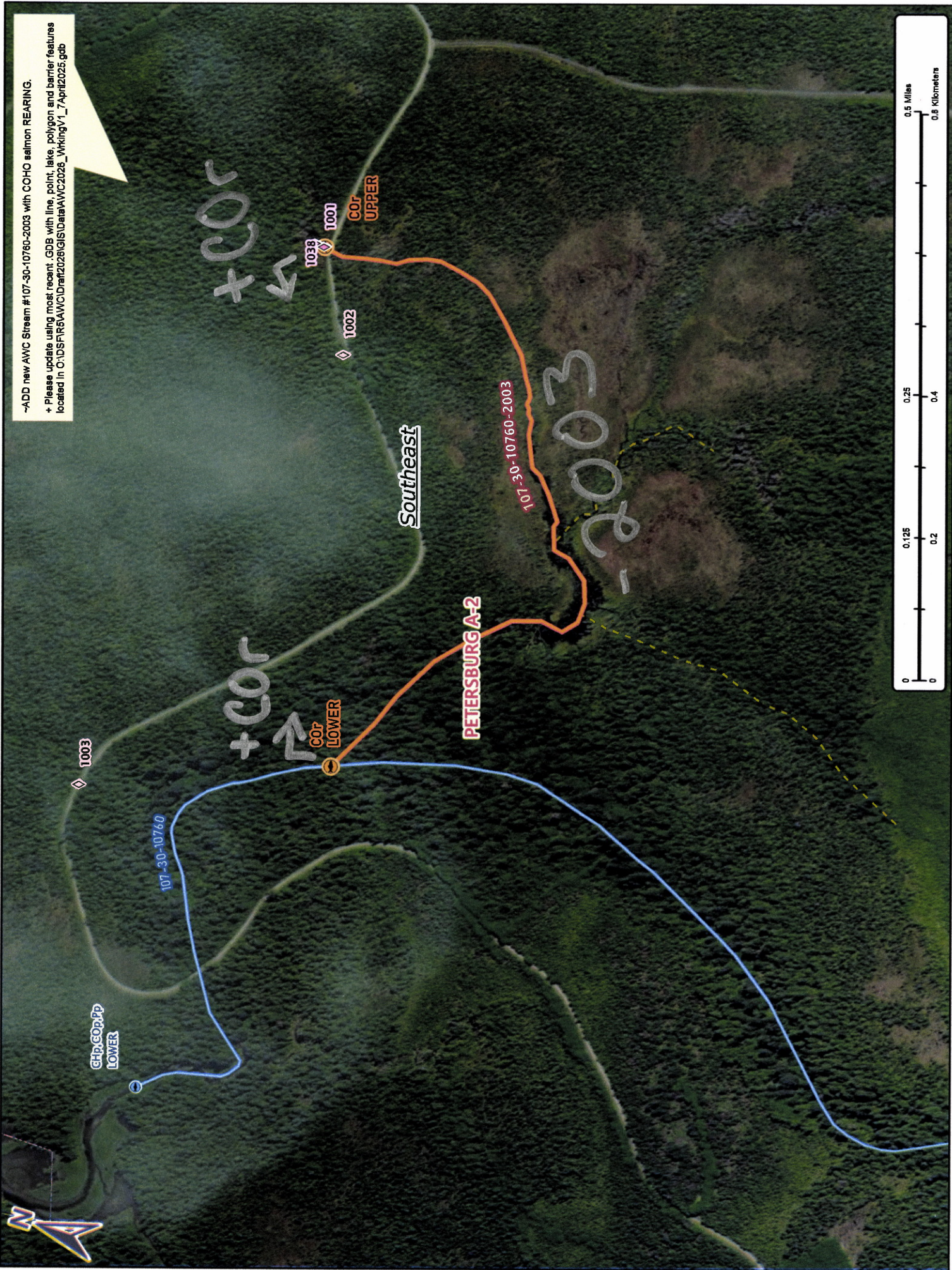

Map #3

Num # 25-795