



**State of Alaska
Department of Fish and Game
Sportfish Division**

**Nomination Form
Anadromous Waters Catalog**



Region Southeastern USGS Quad(s) PETERSBURG A-2

Anadromous Waters Catalog Number of Water Body 106-22-10080-2006

Name of Water Body _____ USGS Name Local Name

Addition Deletion Correction Backup Information

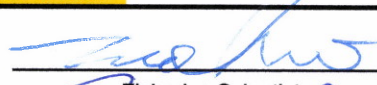
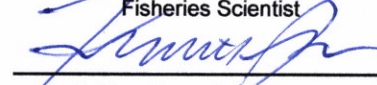
For Office Use

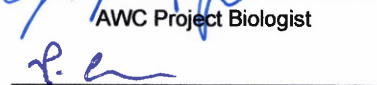
Nomination #	<u>25-802</u>		<u>10/24/2025</u>
Revision Year:	<u>2026</u>		<u>10/24/25</u>
Revision to:	<input checked="" type="checkbox"/> Atlas <input checked="" type="checkbox"/> Catalog		<u>21 Oct 2025</u>
Revision Code:	<u>A-2, E-9</u>		<u>10/31/2025</u>
		Fisheries Scientist	Date
		Habitat Operations Manager	Date
		AWC Project Biologist	Date
		GIS Analyst	Date

OBSERVATION INFORMATION

Species	Date(s) Observed	Spawning	Rearing	Present	Anadromous
coho salmon	08/27/2025		✓		✓

~ADD new AWC Stream #106-22-10080-2006 with COHO salmon REARING.
~ADD new BARRIER above new AWC Stream #106-22-10080-2006.

Comments:
 Coordinates (Lat,Long): Upper(56.167567,-132.57168) Lower(56.166115,-132.574945)

Name of Observer (please print): Takoda Edlund
 Signature: 10.231.39.10 (Web Nomination) Date: 10/08/2025
 Agency: _____
 Address: PO Box 110024
Juneau, AK 99811

This certifies that in my best professional judgment and belief the above information is evidence that this waterbody should be included in or deleted from the Anadromous Waters Catalog.
 Signature of Area Biologist: _____ Date: _____ Revision 3/16
 Name of Area Biologist (please print): _____

Alaska Department of Fish and Game

Habitat Section
Southeast Region



106-22-10080 Tributary 2

ADDITION

Water body name:

Survey date: 8/27/2025

Quad: Petersburg A-2

Species & Lifestage:

Upper Reach Latitude: 56.167567 **Longitude:** -132.571680

Survey crew: NJ, DK

Lower Reach Latitude: 56.166115 **Longitude:** -132.574945

Findings: We surveyed this uncataloged stream up to an anadromous fish barrier using a backpack electrofisher and GPS and captured juvenile coho salmon. The barrier is an 8 ft bedrock waterfall with no jump pool at its base, and a bedrock chute flowing downstream from there; this constitutes a permanent rock barrier. Below this, the channel becomes about 6 ft wide with primarily cobble and boulder substrate and provides ample rearing habitat for juvenile fish (Table 1; Figures 1–3).

Recommendations: Add this uncataloged stream to the anadromous waters catalog up to waypoint 1043 for rearing coho salmon and add a barrier point at waypoint 1043 (Figure 4).

Nomination: Pending

Table 1.–106-22-10080 Tributary 2 survey data.

Waypoint	Latitude	Longitude	Notes	Stream Width ft	Stream Substrate	Habitat Features	Gradient %	Sample Effort	Sample Results
1039	56.168654	-132.567681	Low gradient, beaver pond complex. Appears to channelize further downstream on the map. Also fine organics and some gravel.		Fine Organic	Beaver Pond	0-1	EF	No Fish
1042	56.168399	-132.570344	Bedrock stream with some gravels and good flow. Several pools present and some debris, is incised approximately 3 feet. No fish seen at this point so far.	6-8	Bedrock		1-2	EF	No Fish
1043	56.167569	-132.57198	Fish barrier found in bedrock incised channel. Barriers approximately 8 feet tall bedrock cliff. Bedrock shoot continues downstream, channel approximately 6 feet wide downstream with lots of cobbles and boulders.	6-8	Bedrock		2-4	EF	2 CO
1044	56.166919	-132.573152	Channel continues with shallow bedrock and some pools. No adult fish observed.	6-8	Bedrock		1-2	VI	10 CO

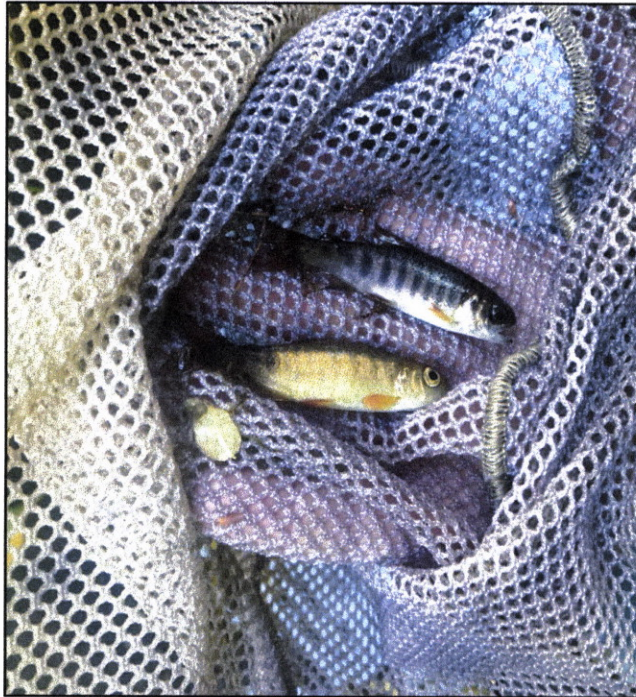

Figure 1.—Juvenile coho salmon caught at waypoint 1043.

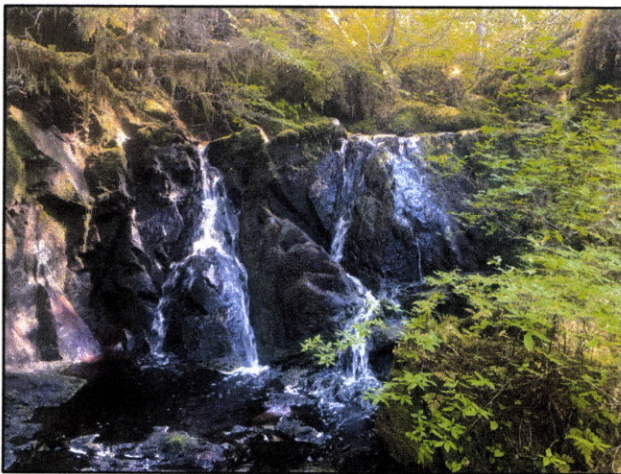

Figure 2.— Bedrock falls barrier at waypoint 1043.



Figure 3.— Channel at waypoint 1044.

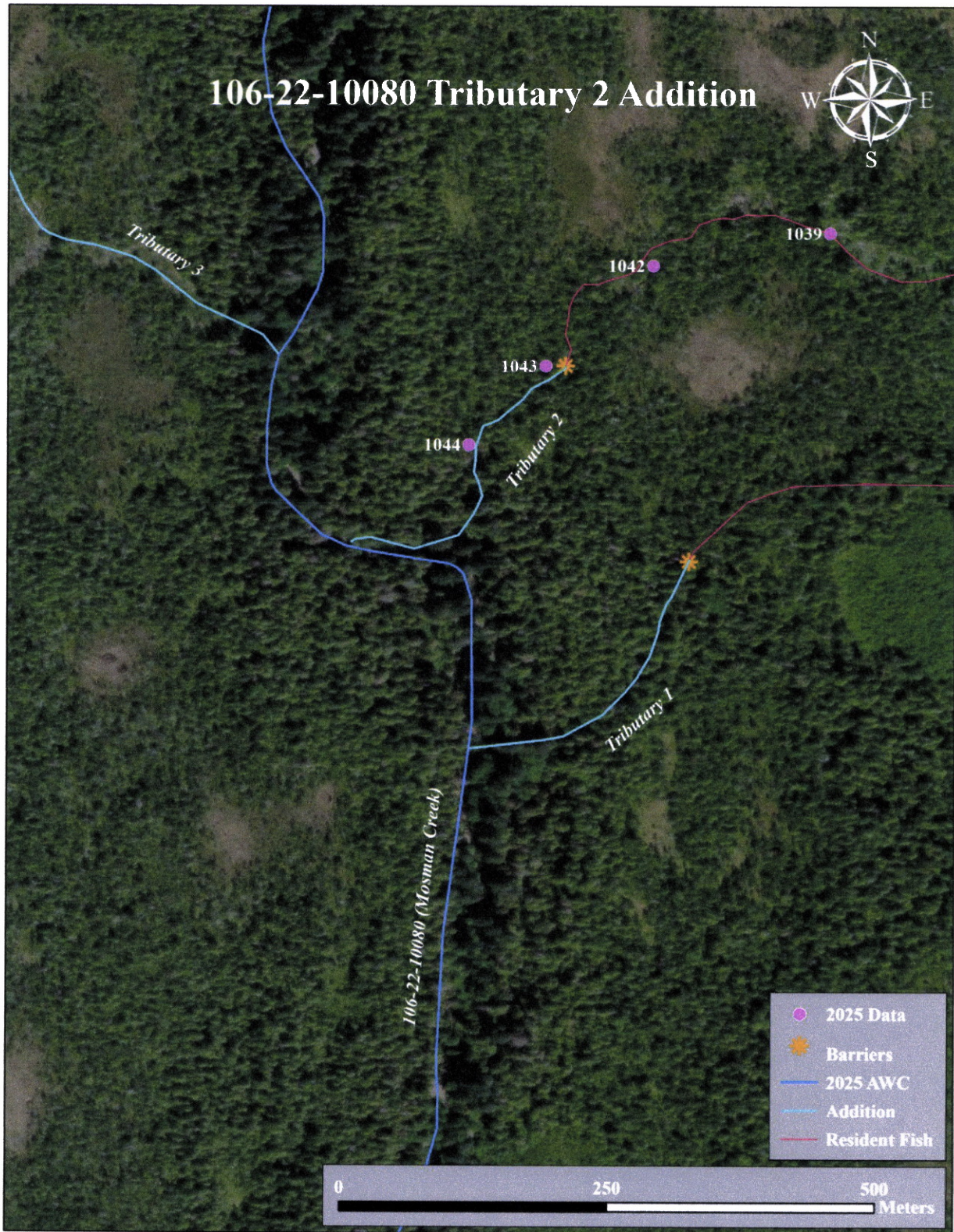
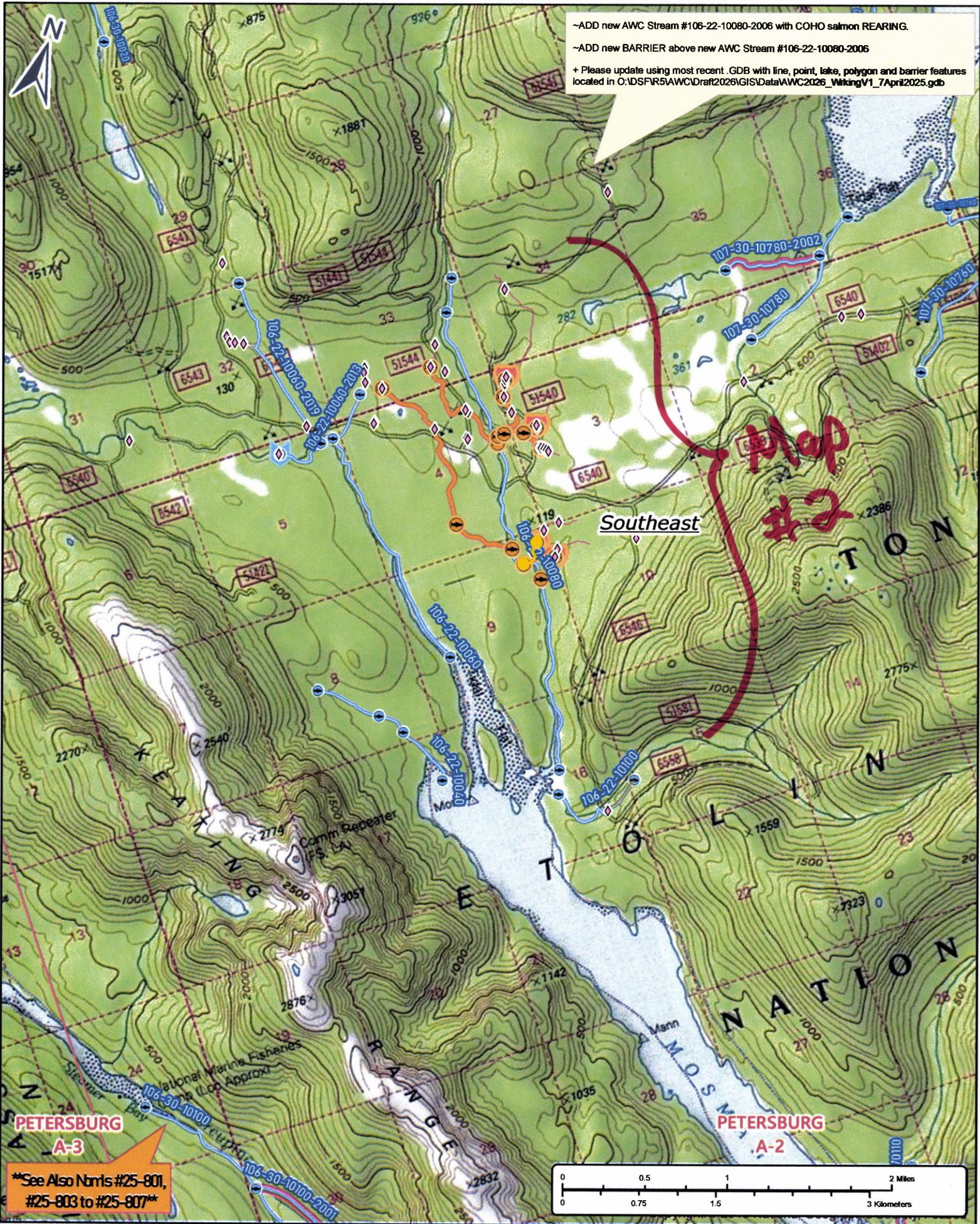

Figure 4.—106-22-10080 Tributary 2 Addition map.

~ADD new AWC Stream #106-22-10080-2006 with COHO salmon REARING.
 ~ADD new BARRIER above new AWC Stream #106-22-10080-2006
 + Please update using most recent .GDB with line, point, lake, polygon and barrier features located in O:\DSFR5\AWC\Draft2026\GISData\AWC2026_WikingV1_7April2025.gdb



See Also Norris #25-801, #25-803 to #25-807

Norm #25-802

Map #1



~ADD new AWC Stream #106-22-10080-2006 with COHO salmon REARING.
 ~ADD new BARRIER above new AWC Stream #106-22-10080-2006
 + Please update using most recent .GDB with line, point, lake, polygon and barrier features located in O:\DSFR5\AWC\Draft2026\GISData\AWC2026_WorkingV1_7April2025.gdb

See Also Noms #25-801, #25-803 to #25-807

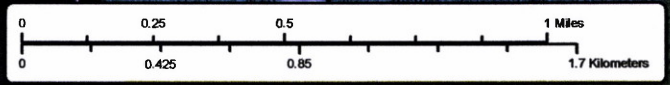

Nom #25-802

Map #2



~ADD new AWC Stream #106-22-10080-2006 with COHO salmon REARING.
 ~ADD new BARRIER above new AWC Stream #106-22-10080-2006
 + Please update using most recent .GDB with line, point, lake, polygon and barrier features located in O:\DSFR5\AWC\Draft\2026\GIS\Data\AWC\2026_WiringV1_7April2025.gdb



**See Also Nbrs #25-801,
 #25-803 to #25-807**

Nom # 25-802

Map # 3