



State of Alaska
Department of Fish and Game
Sportfish Division

Nomination Form
Anadromous Waters Catalog

Region Southeastern USGS Quad(s) JUNEAU B-5

Anadromous Waters Catalog Number of Water Body 114-20-10160

Name of Water Body _____ USGS Name Local Name

Addition Deletion Correction Backup Information

For Office Use

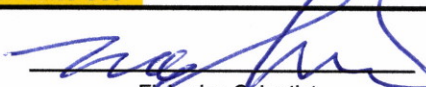
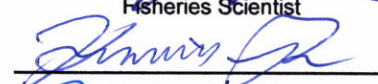
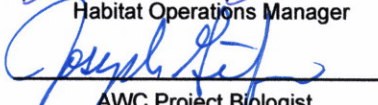
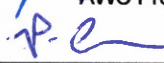
Nomination #	<u>25-810</u>		<u>11/17/2025</u>
		Fisheries Scientist	Date
Revision Year:	<u>2026</u>		<u>11/12/2025</u>
		Habitat Operations Manager	Date
Revision to:	<input checked="" type="checkbox"/> Atlas <input checked="" type="checkbox"/> Catalog		<u>24 Oct 2025</u>
		AWC Project Biologist	Date
Revision Code:	<u>A-2</u>		<u>11/17/2025</u>
		GIS Analyst	Date

OBSERVATION INFORMATION

Species	Date(s) Observed	Spawning	Rearing	Present	Anadromous
coho salmon	05/21/2024		✓		✓
Dolly Varden	05/21/2024		✓		

~ADD new AWC Stream #114-25-10160 with COHO salmon REARING.

Comments:

Coordinates (Lat,Long): Upper(58.287118,-135.349605) Lower(58.285074,-135.352395)

Name of Observer (please print): Takoda Edlund
 Signature: 10.231.39.10 (Web Nomination) Date: 10/08/2025
 Agency: _____
 Address: PO Box 110024
Juneau, AK 99811

This certifies that in my best professional judgment and belief the above information is evidence that this waterbody should be included in or deleted from the Anadromous Waters Catalog.

Signature of Area Biologist: _____ Date: _____ Revision 3/16
 Name of Area Biologist (please print): _____

Alaska Department of Fish and Game

Habitat Section
Southeast Region



Icy Strait Uncataloged Stream 2

ADDITION

Water body name:

Survey date: 5/21/2024

Quad: Juneau B-5

Species & Lifestage:

Upper Reach Latitude: 58.287118 **Longitude:** -135.349605

Survey crew: NJ, CD, DK, FC

Lower Reach Latitude: 58.285074 **Longitude:** -135.352395

Findings: We surveyed this uncataloged stream using minnow traps, a backpack electrofisher and GPS and captured juvenile coho salmon, Dolly Varden, and cutthroat trout. The stream flows into the intertidal and has a moderate grade consisting of small gravel and cobble substrate. The stream runs through a corrugated metal pipe culvert at a road crossing upstream of where juvenile coho were captured but doesn't appear to prevent fish passage. (Table 1; Figures 1–3).

Recommendations: Add this uncataloged stream to the anadromous waters catalog up to waypoint 113 for rearing coho salmon and Dolly Varden (Figure 4).

Nomination: Pending

Table 1.– Icy Strait Uncataloged Stream 2 survey data.

Waypoint	Latitude	Longitude	Notes	Stream Width ft	Stream Substrate	Habitat Features	Gradient %	Sample Effort	Sample Results
75	58.287665	-135.349165	3ft CMP undersized but holding sediment and well aligned with stream.				4-6	MT	1 DV 1 CT
76	58.287331	-135.349049	Incised trib of stream surveyed to the west. Channel is steep downstream but may level out upstream. Pipe is buried upstream of the road, and perched 1ft plus downstream. MT set at 915 downstream of the road.	6-8	Small Gravel Sand		6-8	MT	6 DV 8 SC
101	58.287518	-135.349262	48" CMP at crossing. Appears in good shape, with bed material throughout, but buckling a bit in middle. Looks like a newer pipe. Sediment accumulation on creek left side of pipe has flow pushed to right side. No fish passage issues. Outlet has a couple small grade controls.		Cobble				
102	58.287456	-135.349558	Steeper gradient. Incised channel with a log jam with a 2-3 ft falls... potential fish barrier. Set MT just downstream of jam.		Small Gravel		6-8		
112	58.287506	-135.349536		8-10	Small Gravel Sand		4-6	EF	2 DV
113	58.287123	-135.349626		6-8	Small Gravel Sand	Cut Banks	8-10	EF	2 CO 3 DV 1 CT
114	58.286928	-135.349833							



Figure 1.—Juvenile coho salmon captured at waypoint 113.



Figure 2.—Channel at waypoint 114.



Figure 3.—Culvert at waypoint 101.



Figure 4.—Icy Strait Uncataloged Stream 2 addition map.

-ADD new AWC Stream #114-25-10160 with COHO salmon REARING.

+ Please update using most recent .GDB with line, point, lake, polygon and barrier features located in O:\DSFR5\AWC\Draft2026\GIS\Data\AWC2026_WrkingV1_7April2025.gdb

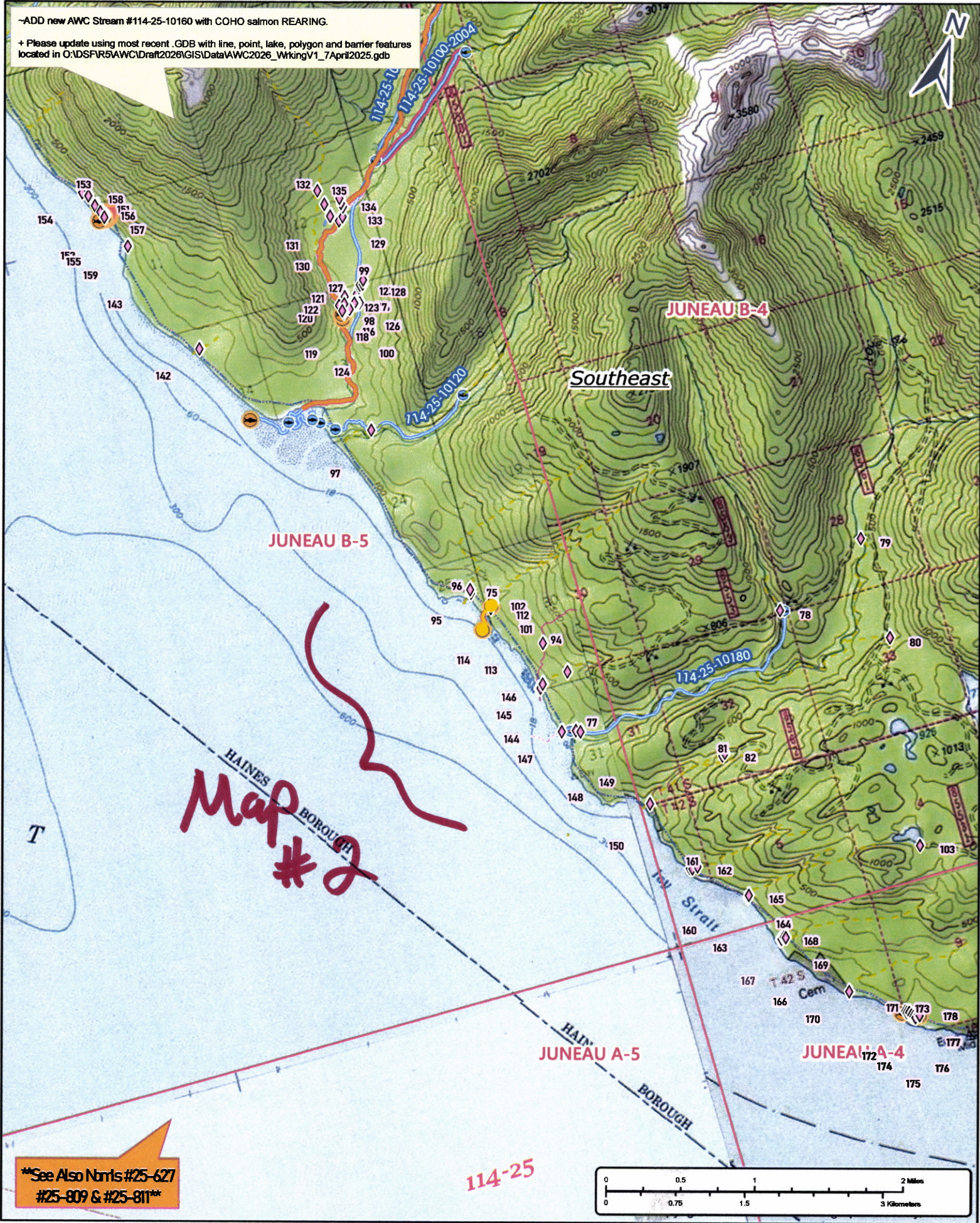

Map #2

114-25

**See Also Noms #25-627
#25-809 & #25-811**

Nom #25-810

Map #1

-ADD new AWC Stream #114-25-10160 with COHO salmon REARING.
+ Please update using most recent .GDB with line, point, lake, polygon and barrier features located in O:\DSFR5\AWC\Draft2026\GIS\Data\AWC2026_WorkingV1_7April2025.gdb



Map #3

JUNEAU B-5

Southeast

JUNEAU B-4

114-25-10160
C.Or UPP.F.R
C.Or LOWER

Chp.Pp LOWER

114-25-10180

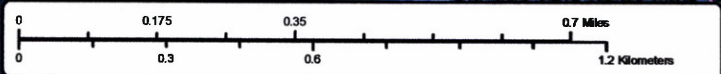

Nom # 25-810

Map # 2

-ADD new AWC Stream #114-25-10160 with COHO salmon REARING.
+ Please update using most recent GDB with line, point, lake, polygon and barrier features located in O:\DSFR5AWC\Draft2026\GISData\AWC2026_WrkingV1_7April2025.gdb

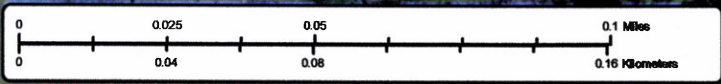
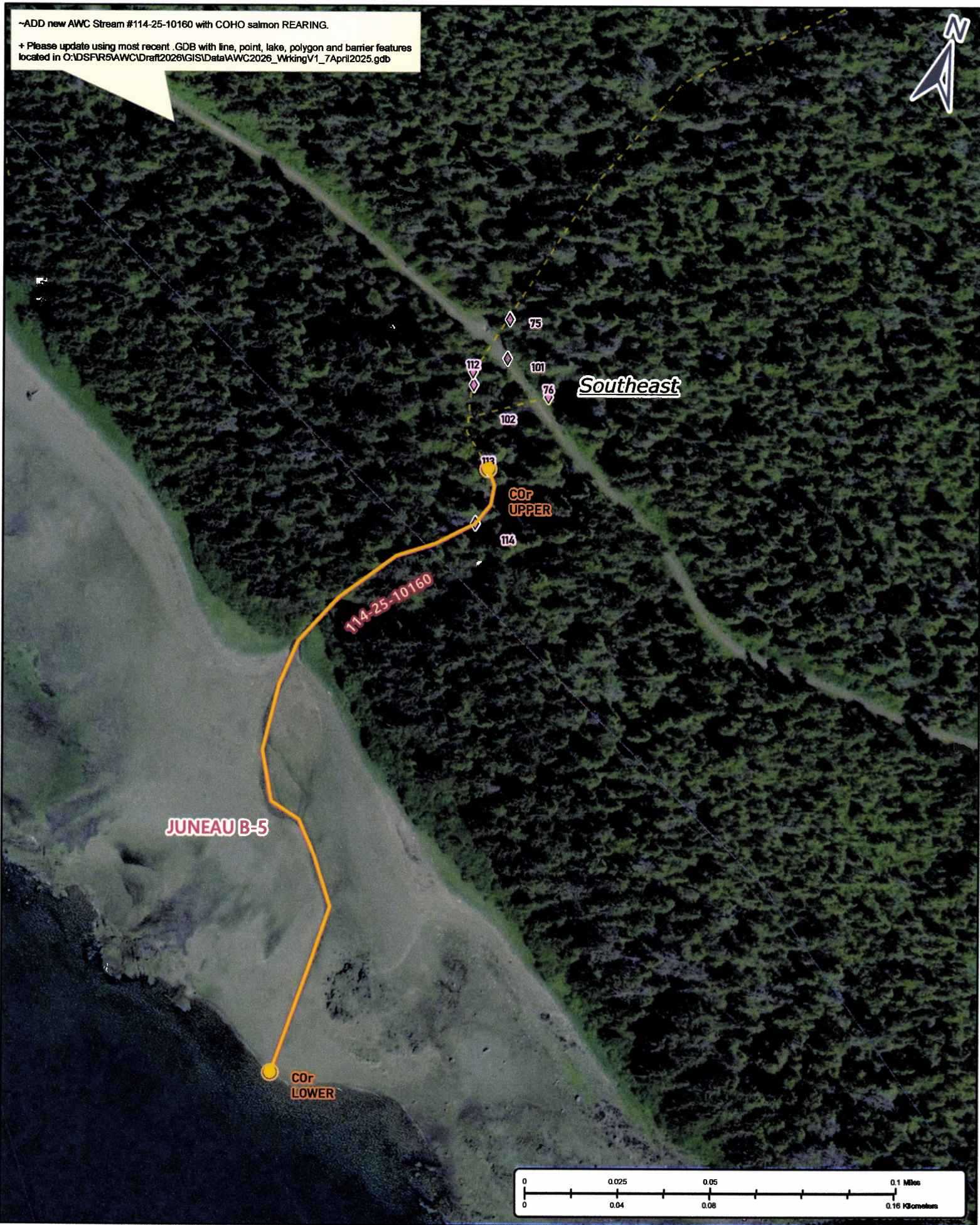

Nom #25-810

Map # 3