



**State of Alaska  
Department of Fish and Game  
Sportfish Division**

**Nomination Form  
Anadromous Waters Catalog**

Region Southeastern USGS Quad(s) JUNEAU A-6

Anadromous Waters Catalog Number of Water Body 114-32-10560

Name of Water Body  USGS Name  Local Name

Addition  Deletion  Correction  Backup Information

**For Office Use**

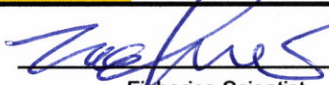
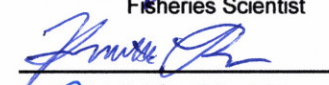
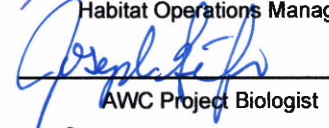
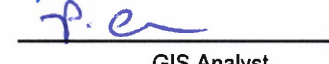
Nomination #	<u>25-813</u>		<u>11/14/2025</u>
		Fisheries Scientist	Date
Revision Year:	<u>2026</u>		<u>11/2/25</u>
		Habitat Operations Manager	Date
Revision to:	<input checked="" type="checkbox"/> Atlas <input checked="" type="checkbox"/> Catalog		<u>24 Oct 2025</u>
		AWC Project Biologist	Date
Revision Code:	<u>A-2</u>		<u>11/17/2025</u>
		GIS Analyst	Date

**OBSERVATION INFORMATION**

Species	Date(s) Observed	Spawning	Rearing	Present	Anadromous
coho salmon	07/01/2024		✓		✓

**~ADD new AWC Stream #114-32-10560 with COHO salmon REARING.**

**Comments:**

Coordinates (Lat,Long): Upper(58.005799,-135.74946) Lower(58.006071,-135.744267)

Name of Observer (please print): Takoda Edlund  
 Signature: 10.231.39.10 (Web Nomination) Date: 10/08/2025  
 Agency: \_\_\_\_\_  
 Address: PO Box 110024  
Juneau, AK 99811

This certifies that in my best professional judgment and belief the above information is evidence that this waterbody should be included in or deleted from the Anadromous Waters Catalog.

Signature of Area Biologist: \_\_\_\_\_ Date: \_\_\_\_\_ Revision 3/16  
 Name of Area Biologist (please print): \_\_\_\_\_

# Alaska Department of Fish and Game

Habitat Section  
Southeast Region



## Eight Fathom Bight Uncataloged Stream 2

**ADDITION**

**Water body name:**

**Survey date:** 7/1/2024

**Quad:** Juneau A-6

**Species & Lifestage:**

**Upper Reach Latitude:** 58.005799 **Longitude:** -135.749460

**Survey crew:** FC, DK

**Lower Reach Latitude:** 58.006071 **Longitude:** -135.744267

**Findings:** We surveyed this uncataloged stream using a backpack electrofisher, baited minnow traps and GPS and captured juvenile coho salmon and cutthroat trout. Upstream of waypoint 826, the stream is incised as it flows off the hillside with a series of step pools that may restrict juvenile fish passage. Downstream of waypoint 826, the stream decreases in grade and flows out of the forest through a grassy supratidal area at 2-4% grade before flowing out into the intertidal. (Table 1; Figures 1-3)

**Recommendations:** Add this uncataloged stream into the anadromous waters catalog for rearing coho salmon from its mouth in the intertidal up to waypoint 825 (Figure 4).

**Nomination:** Pending

Table 1.—Eight Fathom Bight Uncataloged Stream 2 survey data.

Waypoint	Latitude	Longitude	Notes	Stream Width ft	Stream Substrate	Habitat Features	Gradient %	Sample Effort	Sample Results
824	58.006202	-135.749182		1-2	Sand		0-1	MT	2 CO 1 SC
825	58.005803	-135.749480	Upstream the creek flows off the hillside. Old PVC tubing from a water intake in the creek.	2-4	Small Gravel Sand		2-4	EF	2 CO 1 CT
826	58.005741	-135.749801	Channel continues up hillside and has several small rock jumps that may restrict juvenile fish. Stream is incised upstream about 30 ft.	2-4			4-6	EF	No Fish



Figure 1.—Juvenile coho salmon caught at waypoint 825.



Figure 2.—Channel at waypoint 824.

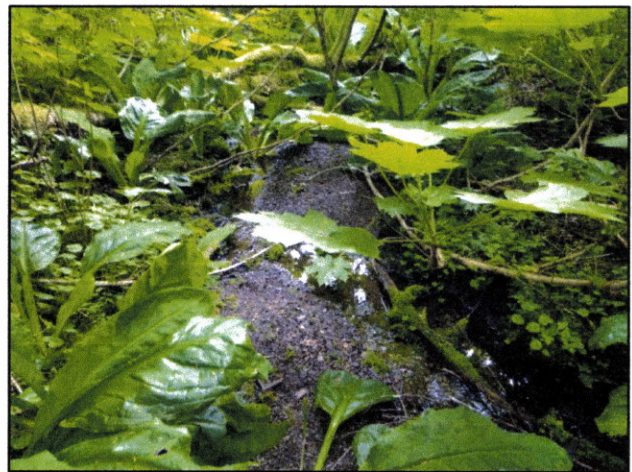

Figure 3.—Channel at waypoint 825.

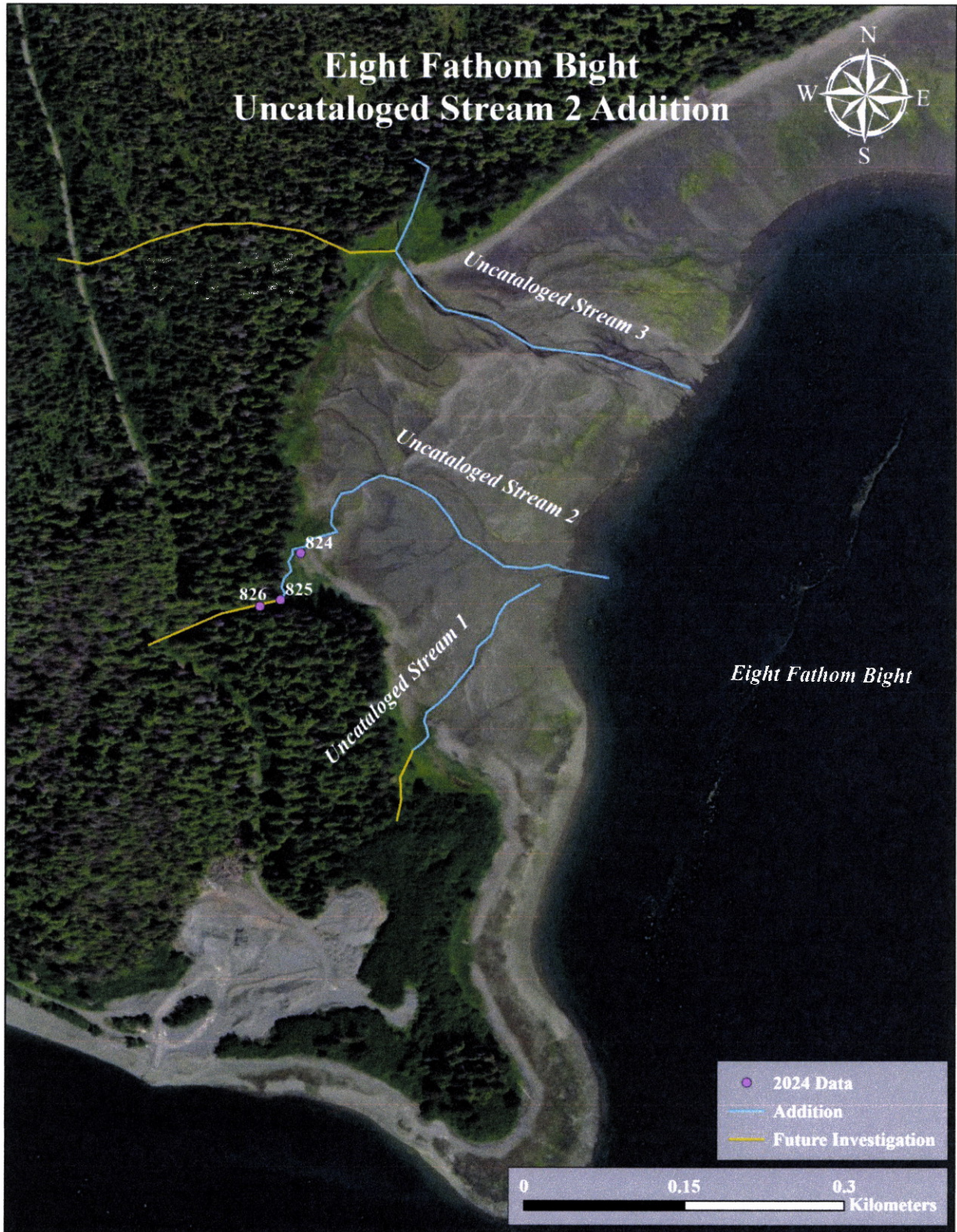
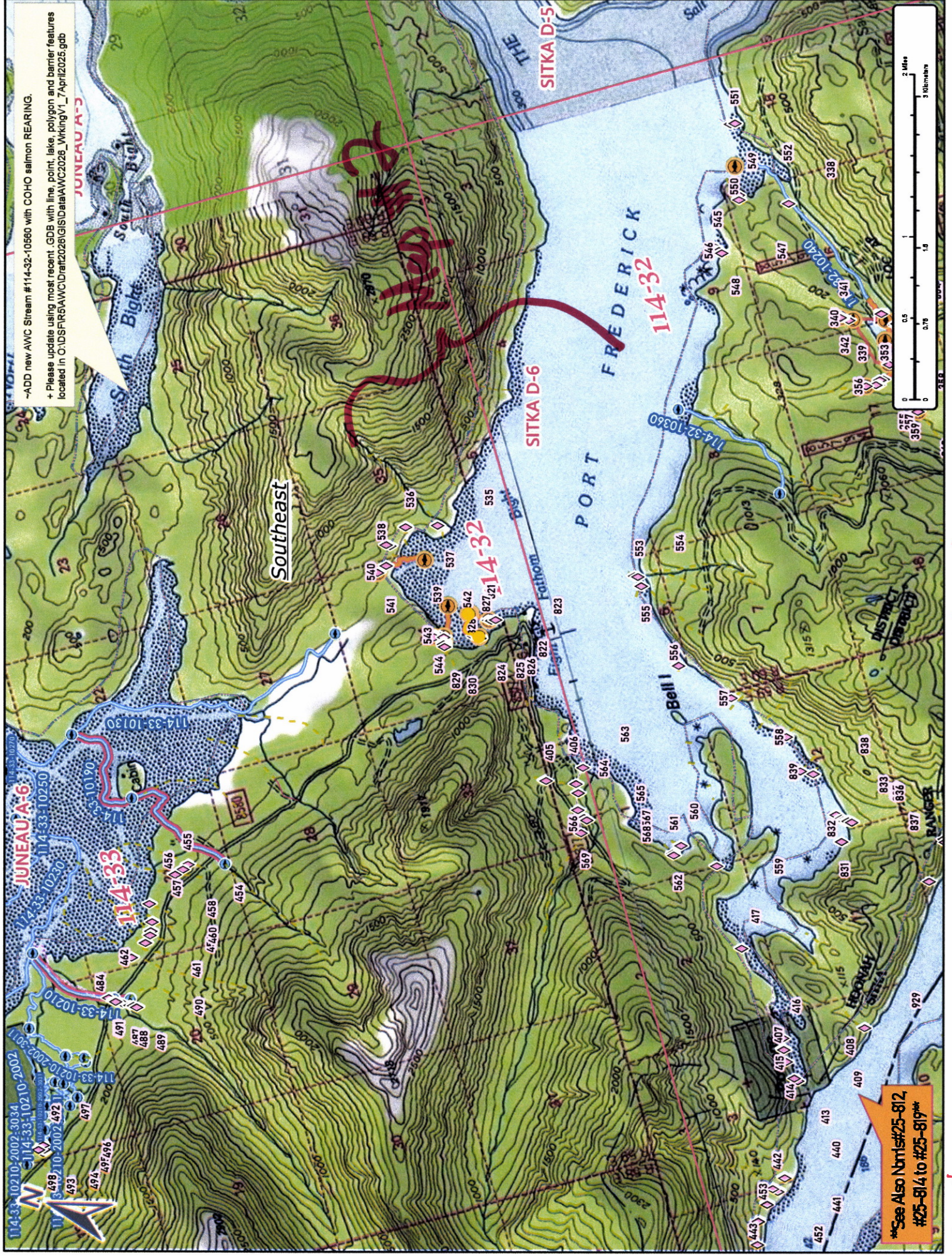

Figure 4.—Eight Fathom Bight Uncataloged Stream 2 Addition map.

-ADD new AWC Stream #114-32-10860 with COHO salmon REARING.  
 + Please update using most recent .GDB with line, point, lake, polygon and barrier features located in C:\DS\FR6AWC\Drat2026\GIS\data\AWC2026\_Working\1\_7Apr12025.gdb



Map # 1

\*\*See Also Nbrs#25-812  
 #25-814 to #25-819\*\*

Now #25-813

-ADD new AWC Stream #114-32-10560 with COHO salmon REARING.

+ Please update using most recent .GDB with line, point, lake, polygon and barrier features located in C:\ADS\FR6AWC\Draft2026\GIS\Data\AWC2026\_WkingV1\_7Apr12025.gdb



114-32  
Map #3

\*\*See Also Nmtl#25-812,  
#25-814 to #25-819\*\*

Map #2

Nom #25-813

-ADD new AWC Stream #114-32-10560 with COHO salmon REARING.

+ Please update using most recent .GDB with line, point, lake, polygon and barrier features located in C:\ADSF\RAWC\Drain\GIS\Data\AWC2026\_WkingV1\_7April2026.gdb

+COR

114-32-10560

-10560

JUNEAU A-6

COR LOWER

COR LOWER

114-32-10550

COR UPPER

821

822

COR UPPER

824

825

Southeast

+COR

\*\*See Also  
Nomis #25-812\*\*



Map #3

Nom #25-813

