



State of Alaska
Department of Fish and Game
Sportfish Division

Nomination Form
Anadromous Waters Catalog

Region Southeastern



USGS Quad(s) SITKA D-6

Anadromous Waters Catalog Number of Water Body 114-32-10240-2021

Name of Water Body _____ USGS Name Local Name

Addition Deletion Correction Backup Information

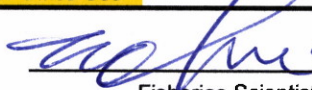
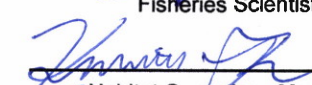
For Office Use

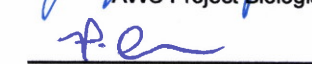
Nomination #	<u>25-816</u>		<u>11/14/2025</u>
		Fisheries Scientist	Date
Revision Year:	<u>2026</u>		<u>11/13/25</u>
		Habitat Operations Manager	Date
Revision to:	<input checked="" type="checkbox"/> Atlas <input checked="" type="checkbox"/> Catalog		<u>24 Oct 2025</u>
		AWC Project Biologist	Date
Revision Code:	<u>A-2</u>		<u>11/17/2025</u>
		GIS Analyst	Date

OBSERVATION INFORMATION

Species	Date(s) Observed	Spawning	Rearing	Present	Anadromous
coho salmon	06/26/2024		✓		✓

~ADD new AWC Stream #114-32-10240-2021 with COHO salmon REARING.
****Process Nom #25-817 first****

Comments:

Coordinates (Lat,Long): Upper(57.961684,-135.720977) Lower(57.963081,-135.719817)

Name of Observer (please print): Takoda Edlund
Signature: 10.231.39.10 (Web Nomination) Date: 10/08/2025
Agency: _____
Address: PO Box 110024
Juneau, AK 99811

This certifies that in my best professional judgment and belief the above information is evidence that this waterbody should be included in or deleted from the Anadromous Waters Catalog.

Signature of Area Biologist: _____ Date: _____ Revision 3/16
Name of Area Biologist (please print): _____

Alaska Department of Fish and Game

Habitat Section
Southeast Region



114-32-10240 Tributary 1

ADDITION

Water body name:

Survey date: 6/26/2024

Quad: Sitka D-6

Species & Lifestage:

Upper Reach Latitude: 57.961684 **Longitude:** -135.720977

Survey crew: CD, FC

Lower Reach Latitude: 57.963081 **Longitude:** -135.719817

Findings: We surveyed this uncataloged stream using a backpack electrofisher and GPS and captured juvenile coho salmon. The main channel is broken up by a series of beaver dams and large woody debris. Survey ended due to time but this beaver dam complex continues upstream (Table 1; Figures 1–3).

Recommendations: Add this stream into the anadromous waters catalog for rearing coho salmon (Figure 4).

Nomination: Pending

Table 1.—114-32-10240 Tributary 1 survey data.

Waypoint	Latitude	Longitude	Notes	Stream Width ft	Stream Substrate	Habitat Features	Gradient %	Sample Effort	Sample Results
337	57.964123	-135.715434	MT set in outlet of lake, CO of all age classes captured. Metal CMP vertical in stream may be old gage. Bridge abutments eroding minimally.	20-25	Cobble Boulder	Spawning Substrate	2-4	MT	23 CO
361	57.962727	-135.720090	Frog. At based of beaver pond complex. CO visual ID.	15-20	Sand	Beaver Pond LWD	0-1		2 CO
362	57.961689	-135.720998	Beaver pond complex continues, many CO Visual ID		Small Gravel		0-1	EF	2 CO
363	57.962043	-135.720426	Another frog.						
364	57.963253	-135.717891	Small channel feeding into pond, minimal flow.	6-8	Small Gravel Large Gravel		1-2	EF	2 DV
365	57.963045	-135.717770	Grade increases a bit. Resident fish habitat likely continues.				4-6		1 DV



Figure 1.—Juvenile coho salmon captured at waypoint 362.



Figure 2.—Beaver dam at waypoint 362.



Figure 3.—Channel below beaver dam at waypoint 361.

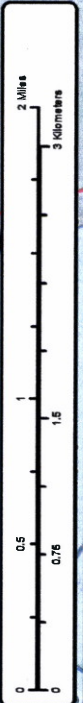

Figure 4.—Stream No. 114-32-10240 Tributary 1 addition map.

-ADD new AWC Stream #114-32-10240-2021 with COHO salmon REARING.
+ Please update using most recent GDB with line, point, lake, polygon and barrier features located in C:\DS\FR\AWC\Data\2021\GIS\Data\AWC2021_Working_V1_7April2025.gdb



****Important** Process
Nom #25-817 first****



****See Also Nbrs
#25-817 to #25-819****

Map #1

Nom # 25-816

~ADD new AWC Stream #114-32-10240-2021 with COHO salmon REARING.
+ Please update using most recent .GDB with line, point, lake, polygon and barrier features located in O:\DSFR5\AWC\Draft2026\GIS\Data\AWC2026_WorkingV1_7April2025.gdb



114-32

SITKA D-6

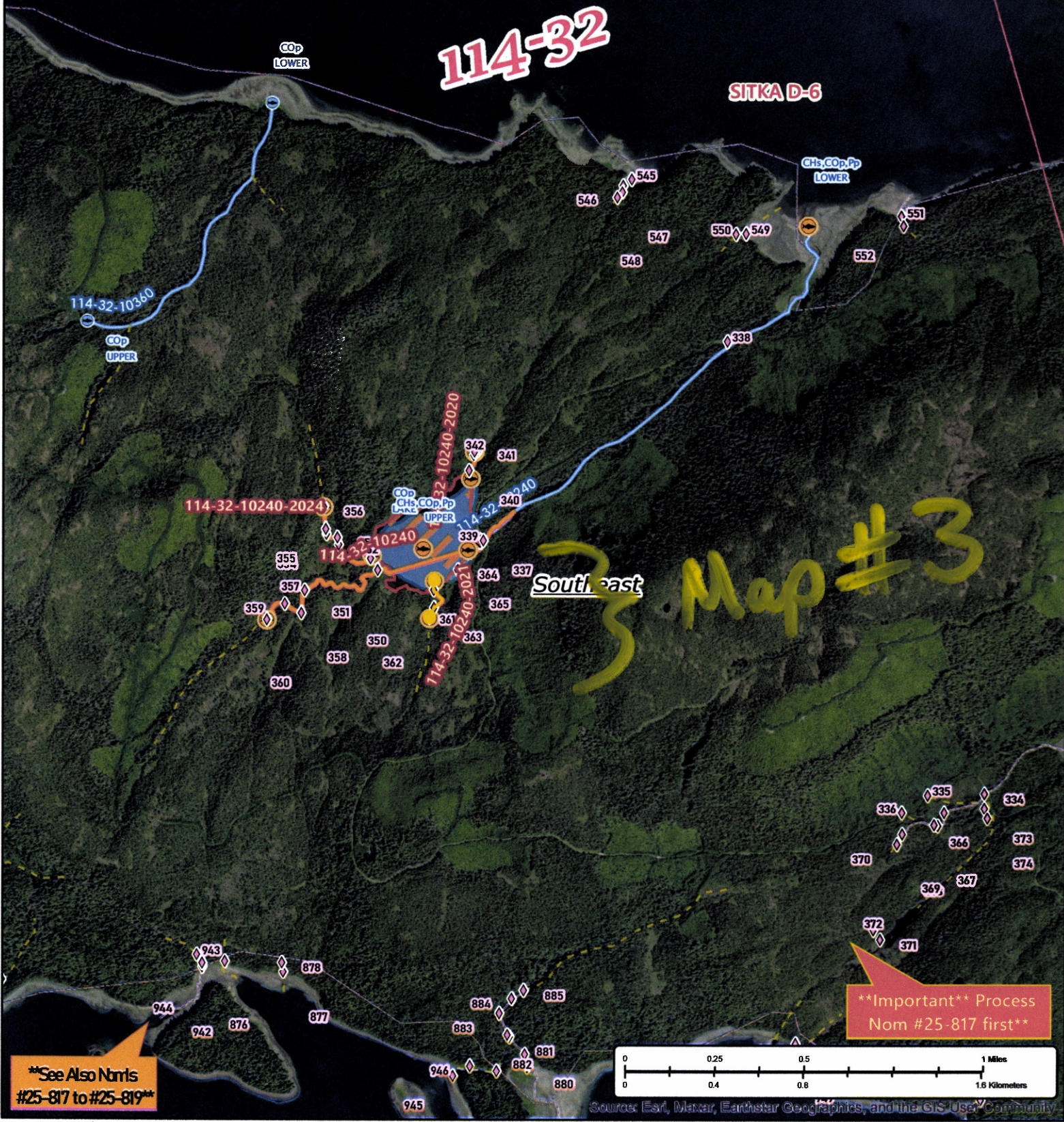

3 Map #3

****Important** Process Nom #25-817 first****

****See Also Nrrls #25-817 to #25-819****

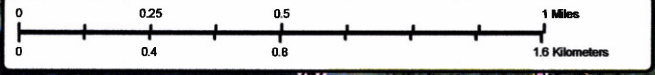

Source: Esri, Maxar, Earthstar Geographics, and the GIS User Community

Nom #25-816

Map #2

-ADD new AWC Stream #114-32-10240-2021 with COHO salmon REARING.
+ Please update using most recent .GDB with line, point, lake, polygon and barrier features located in O:\DS\FR5\AWC\Draft2026\GIS\Data\AWC2026_WrkingV1_7April2025.gdb



****Important**** Process Nom #25-817 first**

****See Also Noms #25-817 to #25-819****

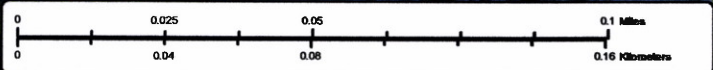

Source: Esri, Maxar, Earthstar Geographics, and the GIS User Community

Nom # 25-816

Map # 3