



State of Alaska  
Department of Fish and Game  
Sportfish Division

Nomination Form  
Anadromous Waters Catalog

Region Southeastern USGS Quad(s) SITKA D-6  
 Anadromous Waters Catalog Number of Water Body 114-32-10240 (-0010)  
 Name of Water Body \*Lake Creek  USGS Name  Local Name  
 Addition  Deletion  Correction  Backup Information

For Office Use

Nomination #	<u>25-817</u>	<u>[Signature]</u>	<u>11/14/2025</u>
		Fisheries Scientist	Date
Revision Year:	<u>2026</u>	<u>[Signature]</u>	<u>11/12/25</u>
		Habitat Operations Manager	Date
Revision to:	<input checked="" type="checkbox"/> Atlas <input checked="" type="checkbox"/> Catalog	<u>[Signature]</u>	<u>24 Oct 2025</u>
		AWC Project Biologist	Date
Revision Code:	<u>C-9, B-2, A-1</u>	<u>[Signature]</u>	<u>11/17/2025</u>
		GIS Analyst	Date

OBSERVATION INFORMATION

Species	Date(s) Observed	Spawning	Rearing	Present	Anadromous
coho salmon	06/26/2024		✓		✓

~UPDATE adjust upper hydrography segment of existing AWC Stream #114-32-10240 ""Lake Creek".  
 ~ADD new species life-phase COHO salmon REARING to existing AWC Stream #114-32-10240 ""Lake Creek".  
 ~ADD new species life-phase COHO salmon REARING to existing AWC Lake #114-32-10240-0010.  
 ~EXTEND existing AWC Stream #114-32-10240 with COHO salmon REARING.  
 ~UPDATE adjust hydrography boundary of existing AWC LAKE #114-32-10240-0010. #25-816  
\*see also #25-818, #25-819

Comments:

Coordinates (Lat,Long): Upper(57.963384,-135.732901) Lower(57.963864,-135.722637)

Name of Observer (please print): Takoda Edlund  
 Signature: 10.231.39.10 (Web Nomination) Date: 10/08/2025  
 Agency: \_\_\_\_\_  
 Address: PO Box 110024  
Juneau, AK 99811

This certifies that in my best professional judgment and belief the above information is evidence that this waterbody should be included in or deleted from the Anadromous Waters Catalog.

Signature of Area Biologist: \_\_\_\_\_ Date: \_\_\_\_\_ Revision 3/16  
 Name of Area Biologist (please print): \_\_\_\_\_

# Alaska Department of Fish and Game

Habitat Section  
Southeast Region



**114-32-10240**

**ADDITION**

**Water body name:**

**Survey date: 6/26/2024**

**Quad: Sitka D-6**

**Species & Lifestage:**

**Upper Reach Latitude: 57.963384 Longitude: -135.732901**

**Survey crew: CD, FC**

**Lower Reach Latitude: 57.963864 Longitude: -135.722637**

**Findings:** We surveyed this uncataloged stream using a backpack electrofisher and GPS and captured juvenile coho salmon. The main channel is slow moving through a series of beaver dams and large woody debris. Survey ended due to time but excellent fish habitat continues upstream (Table 1; Figures 1–3).

**Recommendations:** Add this stream into the anadromous waters catalog for rearing coho salmon (Figure 4).

**Nomination:** Pending

Table 1.—114-32-10240 Tributary 2 survey data.

Waypoint	Latitude	Longitude	Notes	Stream Width ft	Stream Substrate	Habitat Features	Gradient %	Sample Effort	Sample Results
350	57.964120	-135.723779	Channelized ponded water, CO visual ID.		Fine Organic		0-1	VI	5 CO
357	57.964125	-135.729555	Cut over from other survey to this stream. Many CO present. Slow moving water through beaver pond complex.	15-20	Small Gravel	LWD Beaver Pond	0-1	EF	2 CO
358	57.963279	-135.730283	Small stagnant channel on river right. Minimal fish habitat.					EF	
359	57.963815	-135.731286						EF	2 CO
360	57.963388	-135.732921	Old beaver dam complex, a couple of blown out dams. Excellent fish habitat, many CO spotted. Ending survey here, anadromous fish habitat continues.		Small Gravel	Beaver Pond		VI	100+ CO
337			MT set in outlet of lake, CO of all age classes captured. Metal CMP vertical in stream may be old gage. Bridge abutments eroding minimally.						23 CO
338			Cataloged stream. Young-of-year CO observed via visual identification.						CO



Figure 1.—Juvenile coho salmon captured at waypoint 359.



Figure 2.—Beaver dam at waypoint 360.



Figure 3.—Channel at waypoint 359.

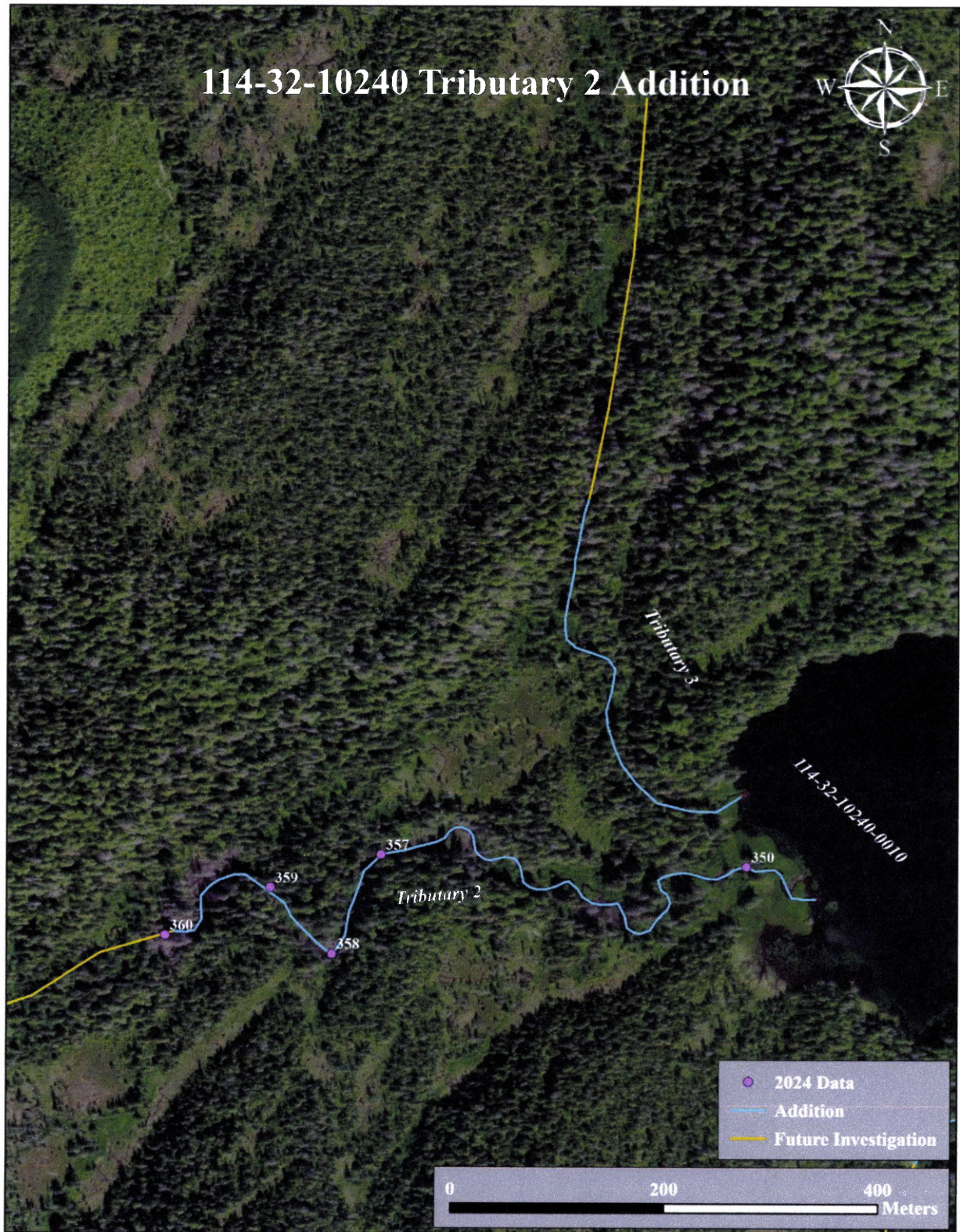

Figure 4.—Stream No. 114-32-10240 Tributary 2 addition map.



SITKA D-5

SITKA D-6

COOL PP  
COOL  
CHS

10240

Southeast

Map #3

\*\*See Also Nbtms #25-816  
#25-818 & #25-819\*\*

-UPDATE adjust upper hydrography segment of existing AWC Stream #114-32-10240 "Lake Creek".

-ADD new species life-phase COHO salmon REARING to existing AWC Stream #114-32-10240 "Lake Creek".

-ADD new species life-phase COHO salmon REARING to existing AWC Lake #114-32-10240-0010.

-EXTEND existing AWC Stream #114-32-10240 with COHO salmon REARING.

-UPDATE adjust hydrography boundary of existing AWC LAKE #114-32-10240-0010.

+ Please update using most recent GDB with line, point, lake, polygon and barrier features located in O:\D5\FR5\AWC\Drat2026\GIS\Data\AWC2026\_WkngV1\_7\April2026.gdb

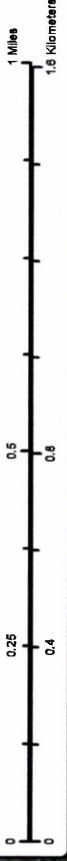

Map #2

Nom # 25-817

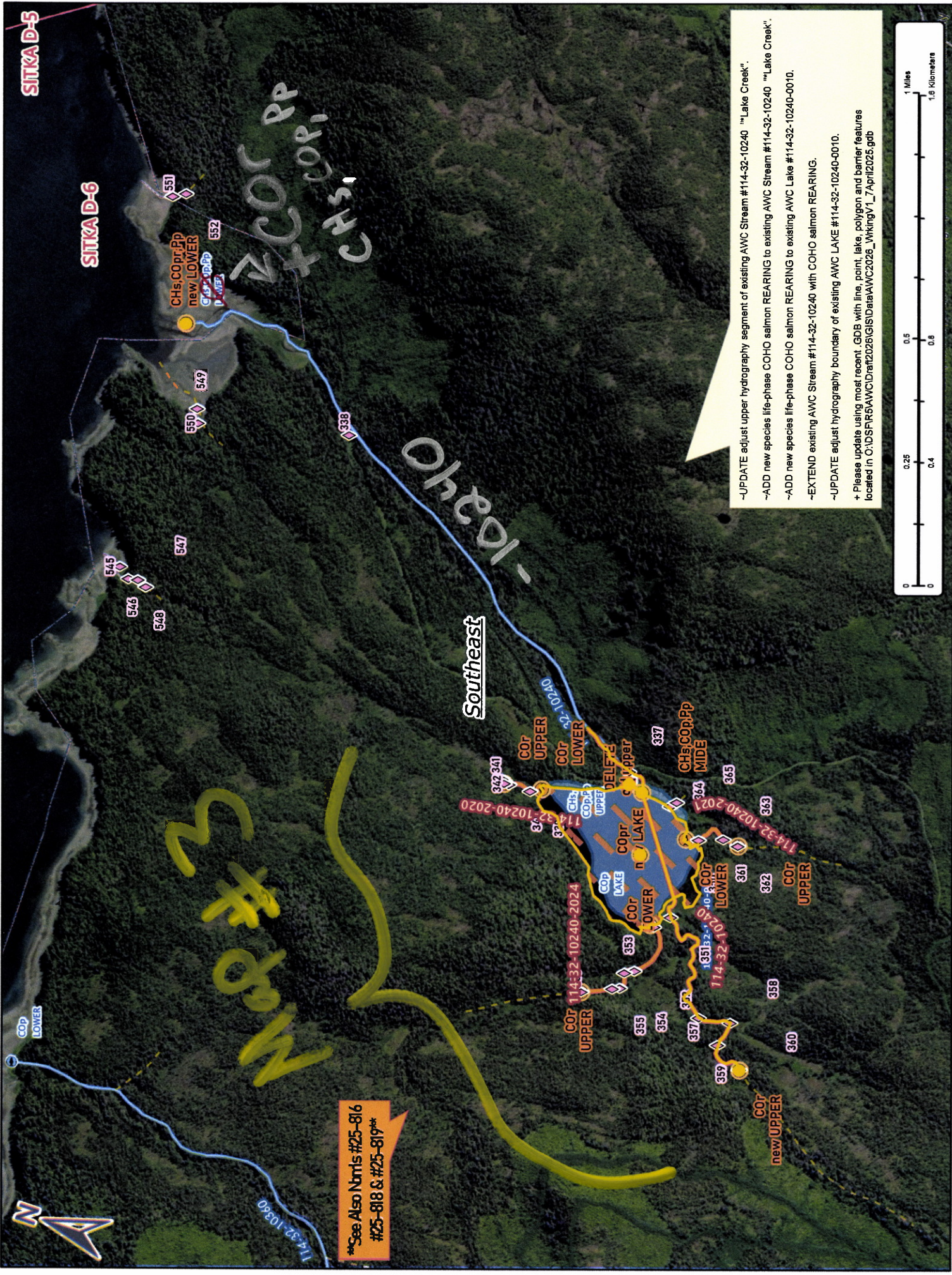

~UPDATE adjust upper hydrography segment of existing AWC Stream #114-32-10240 "Lake Creek".  
 ~ADD new species life-phase COHO salmon REARING to existing AWC Stream #114-32-10240 "Lake Creek".  
 ~ADD new species life-phases COHO salmon REARING to existing AWC Lake #114-32-10240-0010.  
 ~EXTEND existing AWC Stream #114-32-10240 with COHO salmon REARING.  
 ~UPDATE adjust hydrography boundary of existing AWC LAKE #114-32-10240-0010.  
 + Please update using most recent GDB with line, point, lake, polygon and barrier features located in O:\DSFAR5\AWC\Draw2026\GIS\Data\AWC2026\_WikingsV1\_7Apr12025.gdb

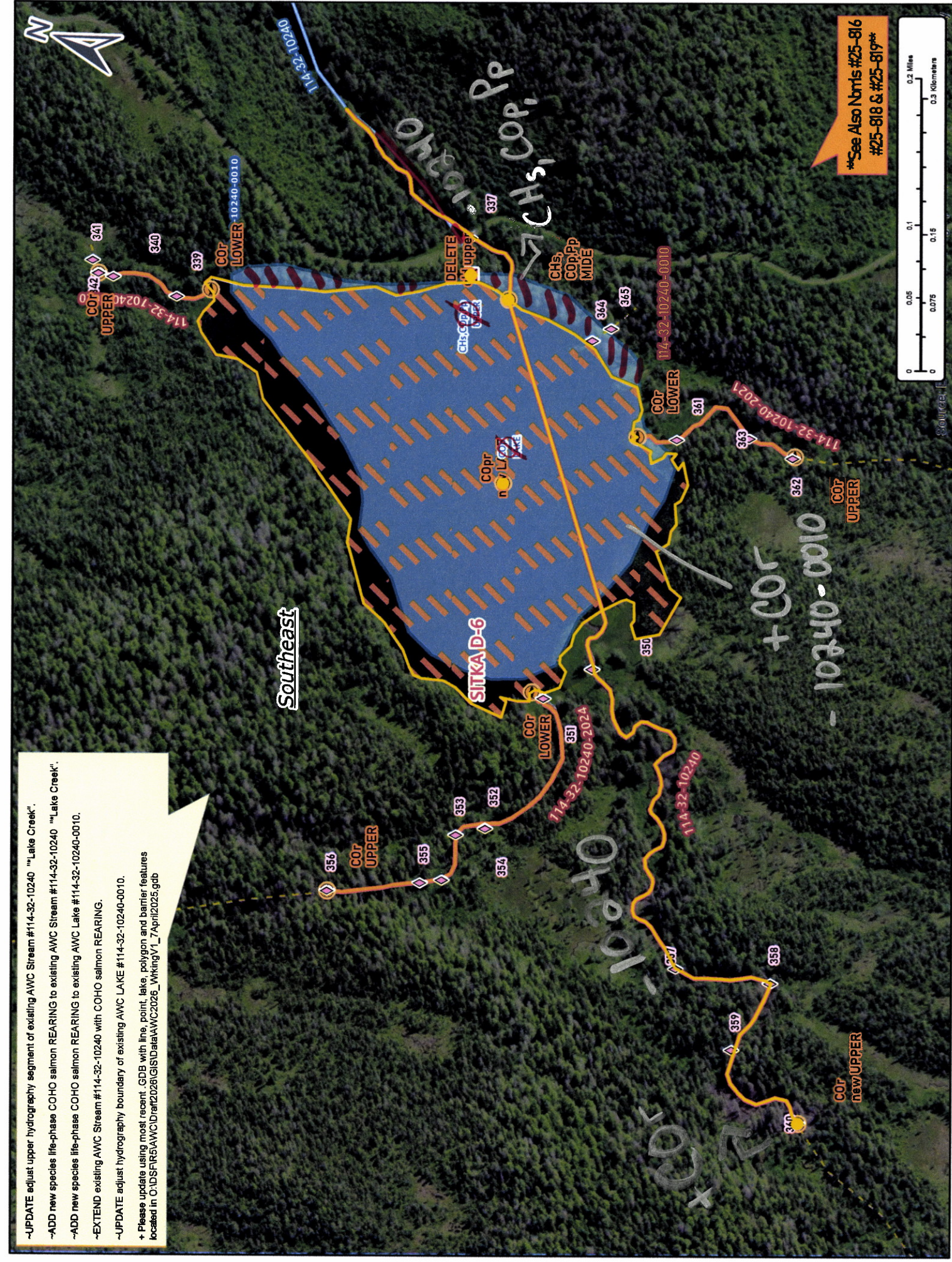

\*\*See Also Nbrms #25-816  
 #25-818 & #25-819\*\*

Southeast

CHS, COP, PP

+COUP  
- 10240-0010

10240

Nom # 25-817

Map # 3