



State of Alaska  
Department of Fish and Game  
Sportfish Division

Nomination Form  
Anadromous Waters Catalog

Region Southeastern USGS Quad(s) JUNEAU A-6

Anadromous Waters Catalog Number of Water Body 114-23-10700-2005-3010

Name of Water Body \_\_\_\_\_  USGS Name  Local Name

Addition  Deletion  Correction  Backup Information

For Office Use

Nomination #	<u>25-820</u>	<u>[Signature]</u> Fisheries Scientist	<u>11/14/2025</u> Date
Revision Year:	<u>2026</u>	<u>[Signature]</u> Habitat Operations Manager	<u>11/13/25</u> Date
Revision to:	<input checked="" type="checkbox"/> Atlas <input checked="" type="checkbox"/> Catalog	<u>[Signature]</u> AWC Project Biologist	<u>27 Oct 2025</u> Date
Revision Code:	<u>A-2d</u>	<u>[Signature]</u> GIS Analyst	<u>11/17/2025</u> Date

OBSERVATION INFORMATION

Species	Date(s) Observed	Spawning	Rearing	Present	Anadromous
coho salmon	06/29/2024		✓	✓	✓

**~ADD new AWC Stream #114-23-10700-2005-3010 with COHO salmon REARING.**  
*\*\*Process Nom #25-780 first\*\**

**Comments:**  
Coordinates (Lat,Long): Upper(58.143184,-135.897075) Lower(58.143881,-135.897447)

Name of Observer (please print): Takoda Edlund  
Signature: 10.231.39.10 (Web Nomination) Date: 10/08/2025  
Agency: \_\_\_\_\_  
Address: PO Box 110024  
Juneau, AK 99811

This certifies that in my best professional judgment and belief the above information is evidence that this waterbody should be included in or deleted from the Anadromous Waters Catalog.  
Signature of Area Biologist: \_\_\_\_\_ Date: \_\_\_\_\_ Revision 3/16  
Name of Area Biologist (please print): \_\_\_\_\_

# Alaska Department of Fish and Game

Habitat Section  
Southeast Region



## 114-23-10700-2005 Tributary 2

## ADDITION

**Water body name:**

**Survey date:** 6/29/2024

**Quad:** Juneau A-6

**Species & Lifestage:**

**Upper Reach Latitude:** 58.143184 **Longitude:** -135.897075

**Survey crew:** CD, DK

**Lower Reach Latitude:** 58.143881 **Longitude:** -135.897447

**Findings:** We surveyed this uncataloged stream using baited minnow traps and GPS and captured juvenile coho salmon. This slow-moving stream is primarily composed of fine organic substrate upstream of the road crossing, transitioning to gravel and larger cobble downstream. The culvert does not hinder fish passage but is undersized and not set deep enough. Future investigation upstream is warranted. (Table 1; Figures 1–3)

**Recommendations:** Add this stream into the anadromous waters catalog for rearing coho salmon. (Figure 4).

**Nomination:** Pending

Table 1.–114-23-10700-2005 Tributary 2 survey data.

Waypoint	Latitude	Longitude	Notes	Stream Width ft	Stream Substrate	Habitat Features	Gradient %	Sample Effort	Sample Results
477	58.143170	-135.897093		8-10	Fine Organic		0-1	MT	2 CO
478	58.143469	-135.897620	24 inch CMP set on top of channel. appears passable but undersized and poorly set	8-10	Small Gravel		0-1	Not Fished	

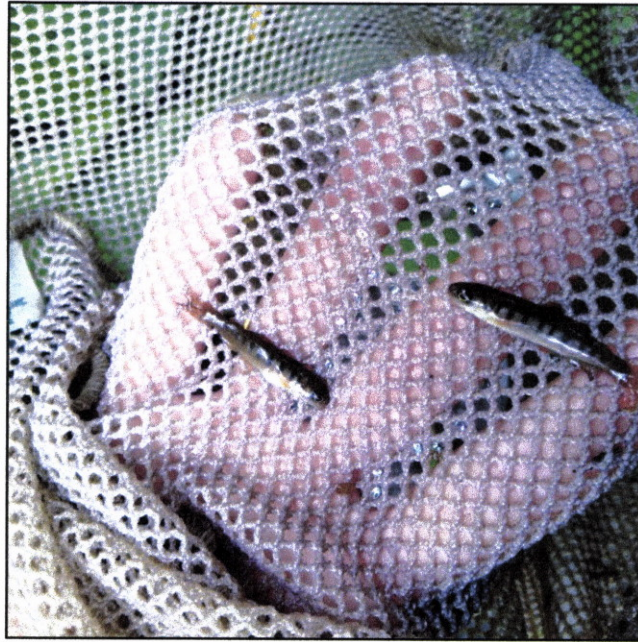

Figure 1.—Juvenile coho salmon captured at waypoint 477.



Figure 2.—Channel at waypoint 477.



Figure 3.—Outlet of culvert at waypoint 478.

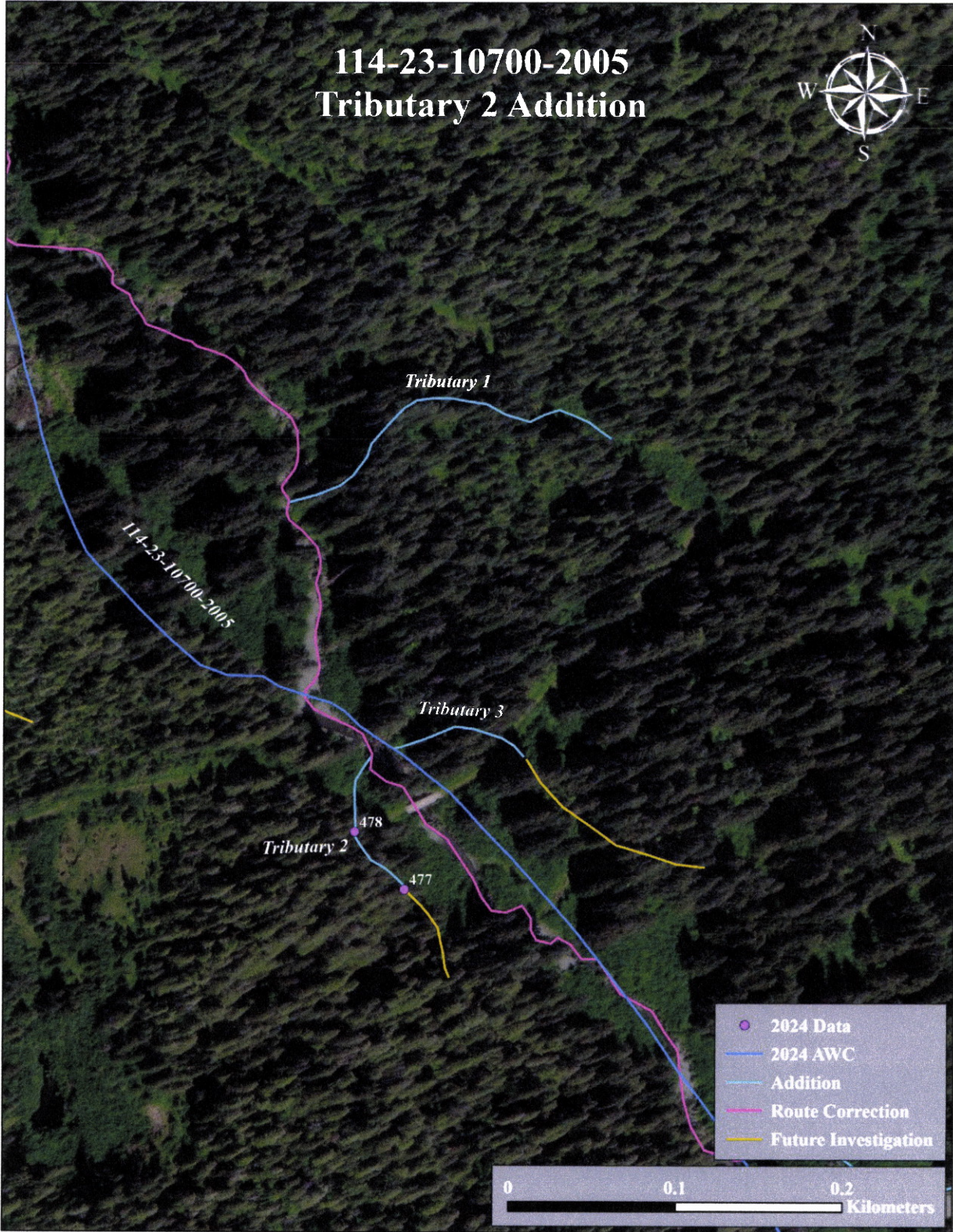
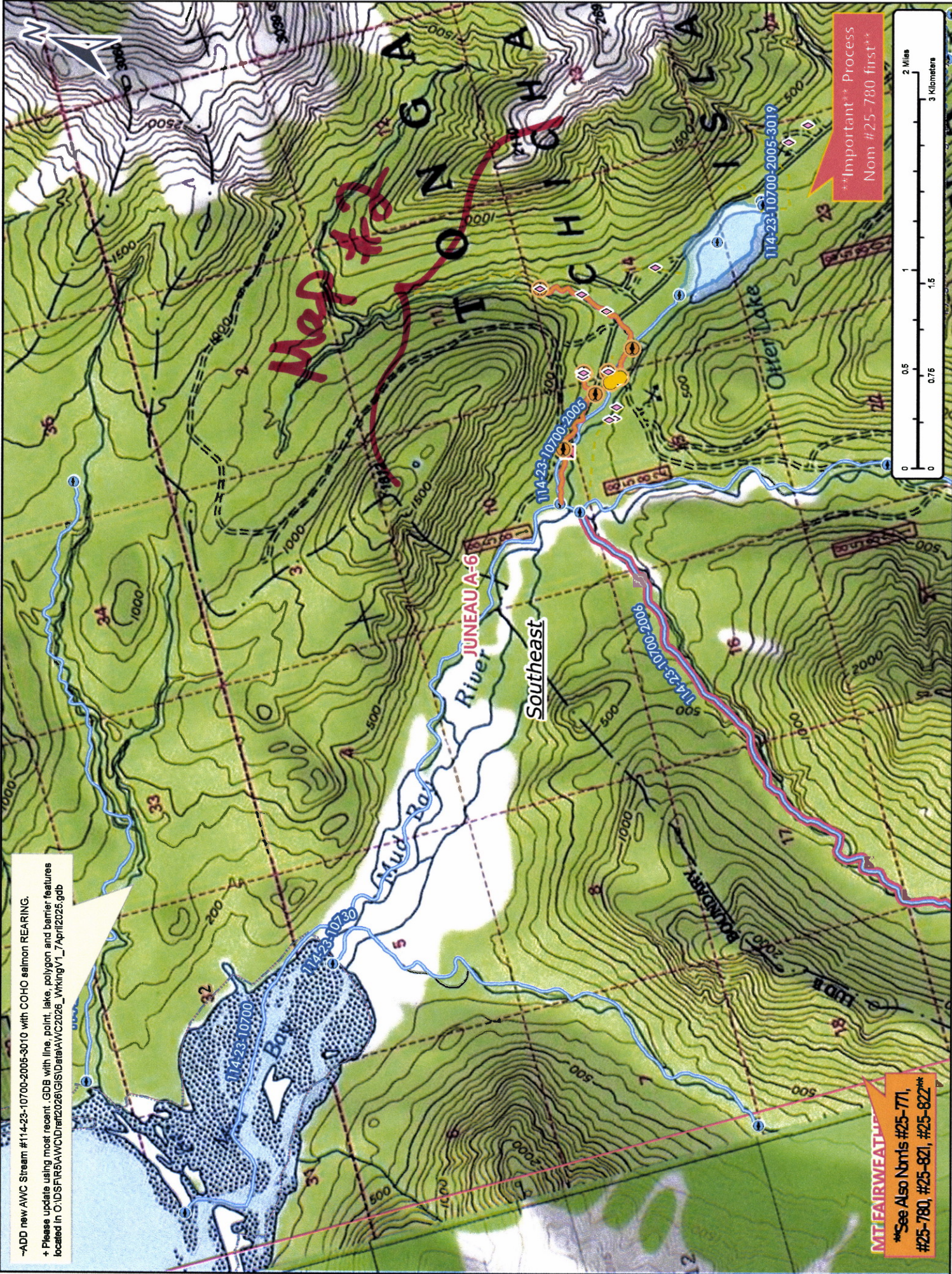

Figure 4.—Stream No. 114-23-10700-2005 Tributary 2 addition.



-ADD new AWC Stream #114-23-10700-2005-3010 with COHO salmon REARING.  
 + Please update using most recent GDB with line, point, lake, polygon and barrier features located in O:\DSP\FR5\AWC\Dir\2026\GIS\Data\AWC2026\_WkingV1\_7April2025.gdb

Important Process  
 Nom #25-780 first

MTFAIRWEATHER  
 See Also Noms #25-771,  
 #25-780, #25-821, #25-822

Nom #25-820  
 Map #1

-ADD new AWC Stream #114-23-10700-2005-3010 with COHO salmon REARING.  
 + Please update using most recent GDB with line, point, lake, polygon and barrier features located in O:\DSP\FR6\AWC\Drant2026\GIS\Data\AWC2026\_WkingV1\_7April2026.gdb

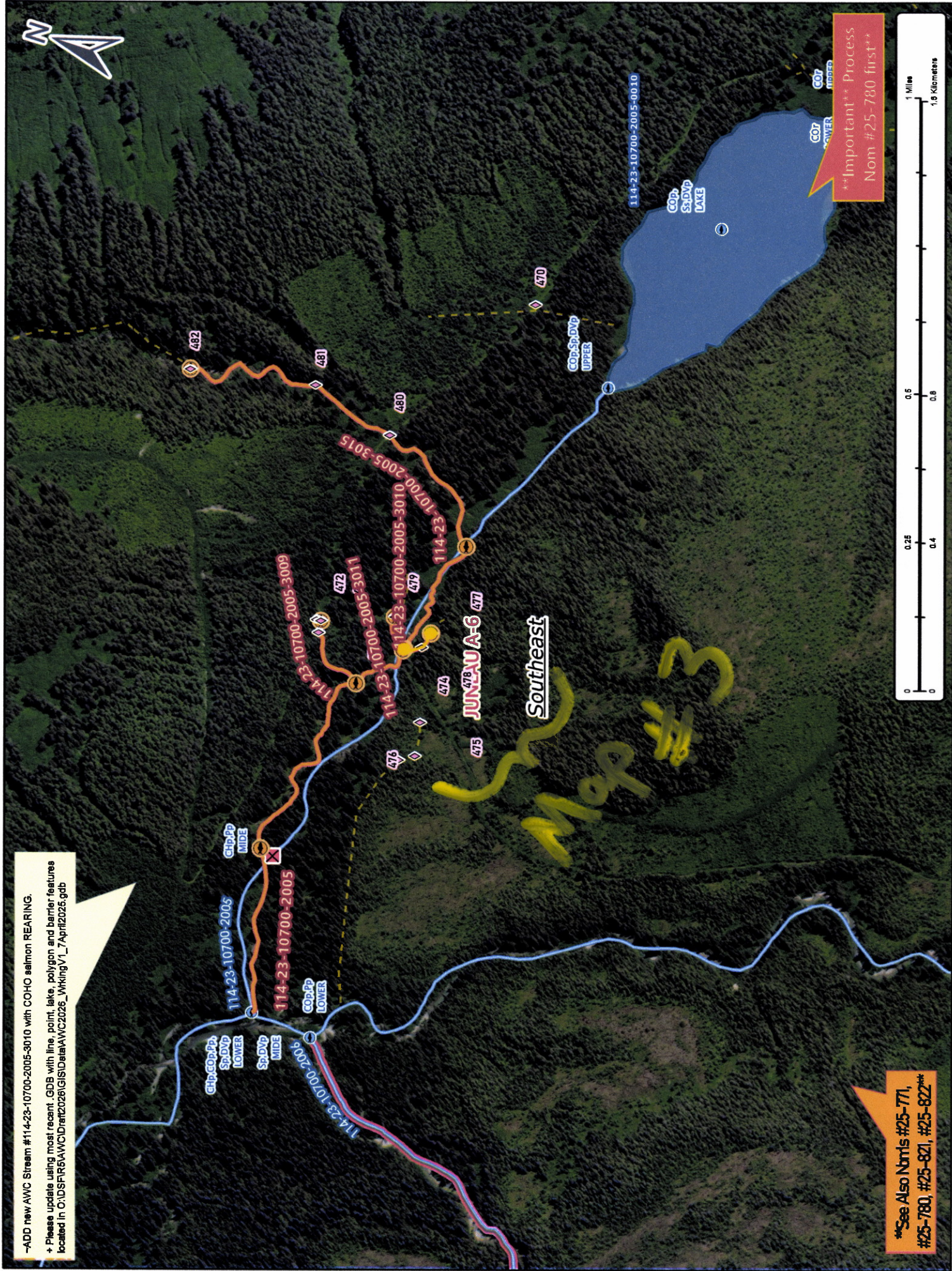

\*\*See Also Nbmis #25-771, #25-780, #25-821, #25-822\*\*

Nom # 25-820

Map #2



-ADD new AWC Stream #114-23-10700-2005-3010 with COHO salmon REARING.

+ Please update using most recent GDB with line, point, lake, polygon and barrier features located in O:\DSP\FR5\AWC\Drain\GIS\Data\AWC2026\_WkingV1\_7April2026.gdb

114-23-10700-2005

114-23-10700-2005-3011

114-23-10700-2005

114-23-10700-2005-3010

COF LOWER

COF

Southeast

JUNEAU A-6

47B

COF UPPER

477

\*\*Important\*\* Process Nom #25-780 first\*\*



\*\*See Also Nbrms #25-771, #25-780, #25-821, #25-822\*\*

Map # 3

Nrm #25-820

