



State of Alaska  
Department of Fish and Game  
Sportfish Division

Nomination Form  
Anadromous Waters Catalog

Region Southeastern



USGS Quad(s) JUNEAU A-6

Anadromous Waters Catalog Number of Water Body 114-23-10700-2005-3015

Name of Water Body  USGS Name  Local Name

Addition  Deletion  Correction  Backup Information

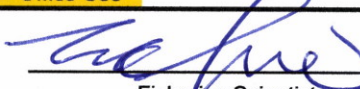
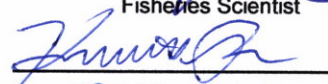
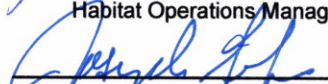
For Office Use

Nomination #	<u>25-822</u>		<u>11/14/2025</u>
		Fisheries Scientist	Date
Revision Year:	<u>2026</u>		<u>11/13/25</u>
		Habitat Operations Manager	Date
Revision to:	<input checked="" type="checkbox"/> Atlas <input checked="" type="checkbox"/> Catalog		<u>27 Oct 2025</u>
		AWC Project Biologist	Date
Revision Code:	<u>A-2</u>		<u>11/17/2025</u>
		GIS Analyst	Date

OBSERVATION INFORMATION

Species	Date(s) Observed	Spawning	Rearing	Present	Anadromous
coho salmon	06/29/2024		✓		✓

**~ADD new AWC Stream #114-23-10700-2005-3015 with COHO salmon REARING.**  
*\*\*Process Nom #25-780 first\*\**

**Comments:**  
Coordinates (Lat,Long): Upper(58.146977,-135.882327) Lower(58.141795,-135.893536)

Name of Observer (please print): Takoda Edlund  
Signature: 10.231.39.10 (Web Nomination) Date: 10/08/2025  
Agency: \_\_\_\_\_  
Address: PO Box 110024  
Juneau, AK 99811

This certifies that in my best professional judgment and belief the above information is evidence that this waterbody should be included in or deleted from the Anadromous Waters Catalog.  
Signature of Area Biologist: \_\_\_\_\_ Date: \_\_\_\_\_ Revision 3/16  
Name of Area Biologist (please print): \_\_\_\_\_

# Alaska Department of Fish and Game

Habitat Section  
Southeast Region



## 114-23-10700-2005 Tributary 4

## ADDITION

**Water body name:**

**Survey date:** 6/29/2024

**Quad:** Juneau A-6

**Species & Lifestage:**

**Upper Reach Latitude:** 58.146977 **Longitude:** -135.882327

**Survey crew:** CD, DK

**Lower Reach Latitude:** 58.141795 **Longitude:** -135.893536

**Findings:** We surveyed this uncataloged stream using a backpack electrofisher and GPS and captured juvenile coho salmon. This large stream flows at around 3% gradient through the surveyed reach with mostly gravel and cobble substrate. It offers quality rearing habitat as evidenced by the large amounts of juvenile coho that were visually identified throughout this tributary. Survey ended due to time constraints, but fish habitat continues up stream, warranting future investigation. (Table 1; Figures 1–3)

**Recommendations:** Add this stream into the anadromous waters catalog up to waypoint 482 for rearing coho salmon. (Figure 4).

**Nomination:** Pending

Table 1.–114-23-10700-2005 Tributary 4 survey data.

Waypoint	Latitude	Longitude	Notes	Stream Width ft	Stream Substrate	Habitat Features	Gradient %	Sample Effort	Sample Results
480	58.142845	-135.887787	Large bridge over stream. Hundreds of young of the year coho.	40-50	Large Gravel Small Gravel			HN	4 CO
481	58.144228	-135.884634	Slight increase in grade, large rock slide into creek. Tributary downstream on river left has a steep entrance to main channel.		Large Gravel		2-4	VI	10 CO
482	58.147026	-135.882382	End of survey due to time. Habitat continues upstream	40-50	Large Gravel Cobble		2-4	EF	4 CO



Figure 1.—Juvenile coho salmon captured at waypoint 480.



Figure 2.—Channel at waypoint 480.



Figure 3.—Channel at waypoint 481.

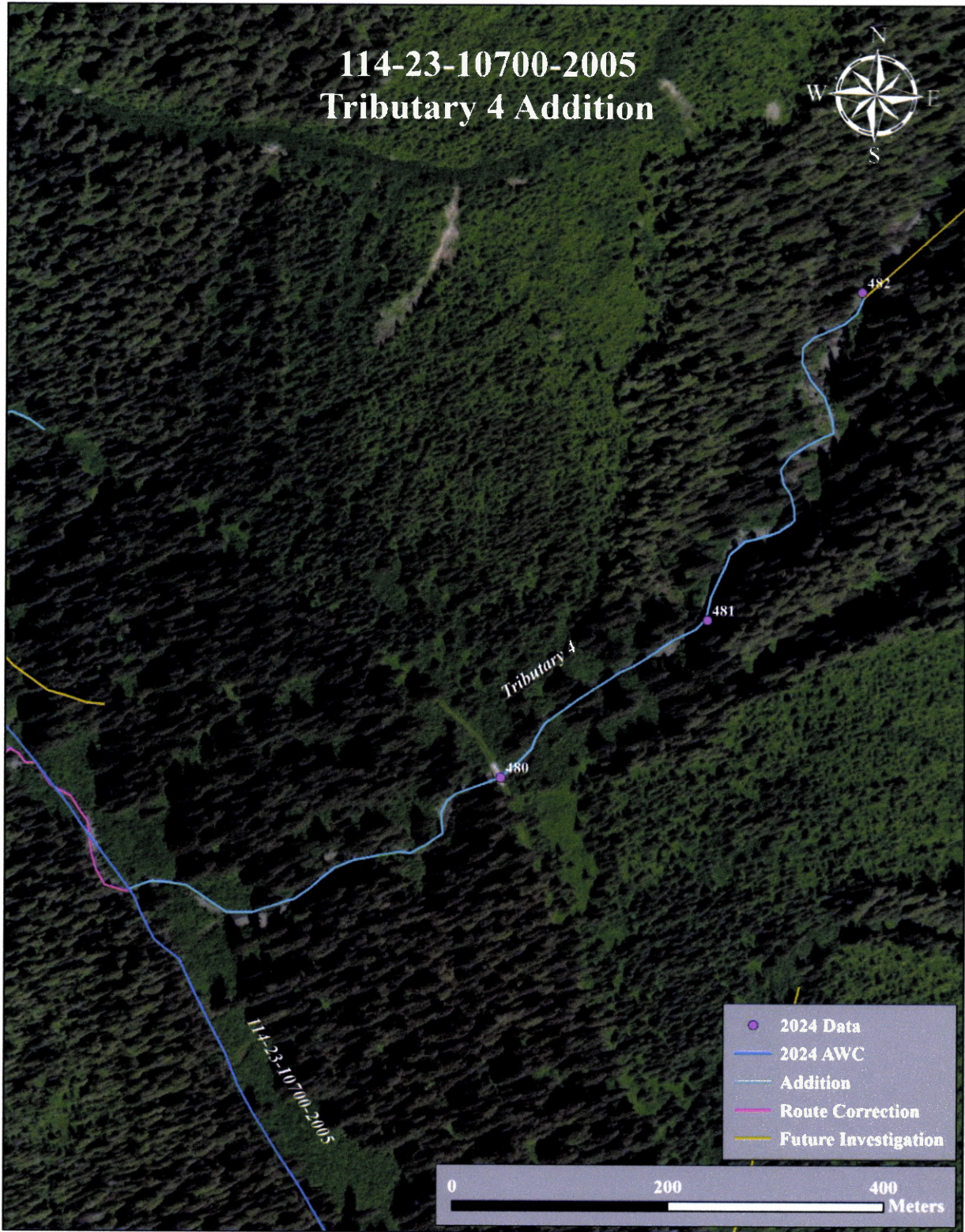
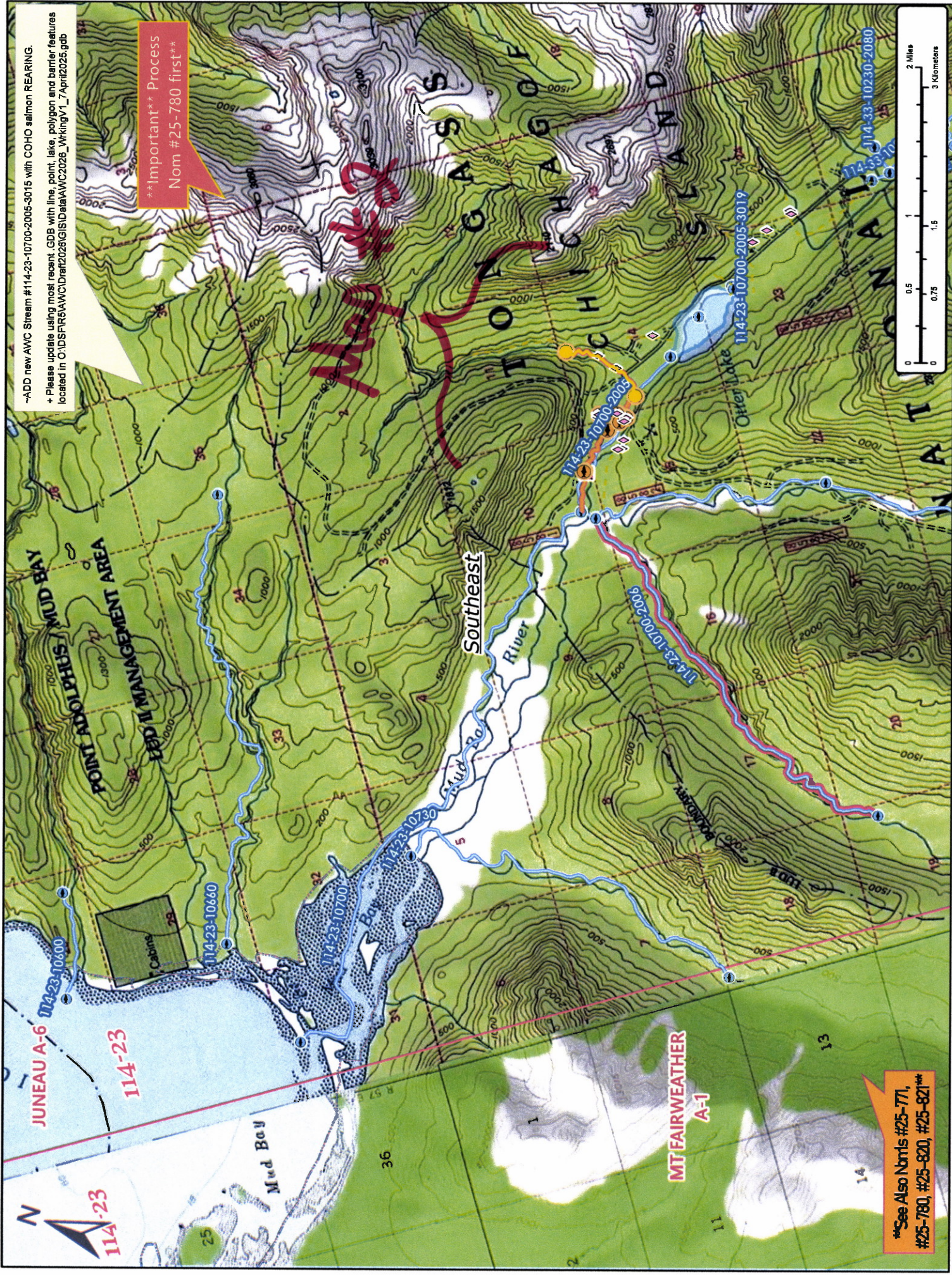

Figure 4.—Stream No. 114-23-10700-2005 Tributary 4 addition.

-ADD new AWC Stream #114-23-10700-2005-3015 with COHO salmon REARING.  
+ Please update using most recent .GDB with line, point, lake, polygon and barrier features located in C:\DS\FR6AWC\Draft2028\GIS\data\AWC2028\_WorkingV1\_7\_April2025.gdb

**\*\*Important\*\* Process  
Nom #25-780 first\*\***



**\*\*See Also Noms #25-771,  
#25-780, #25-820, #25-821\*\***

*Map #1*

*Nom #25-822*

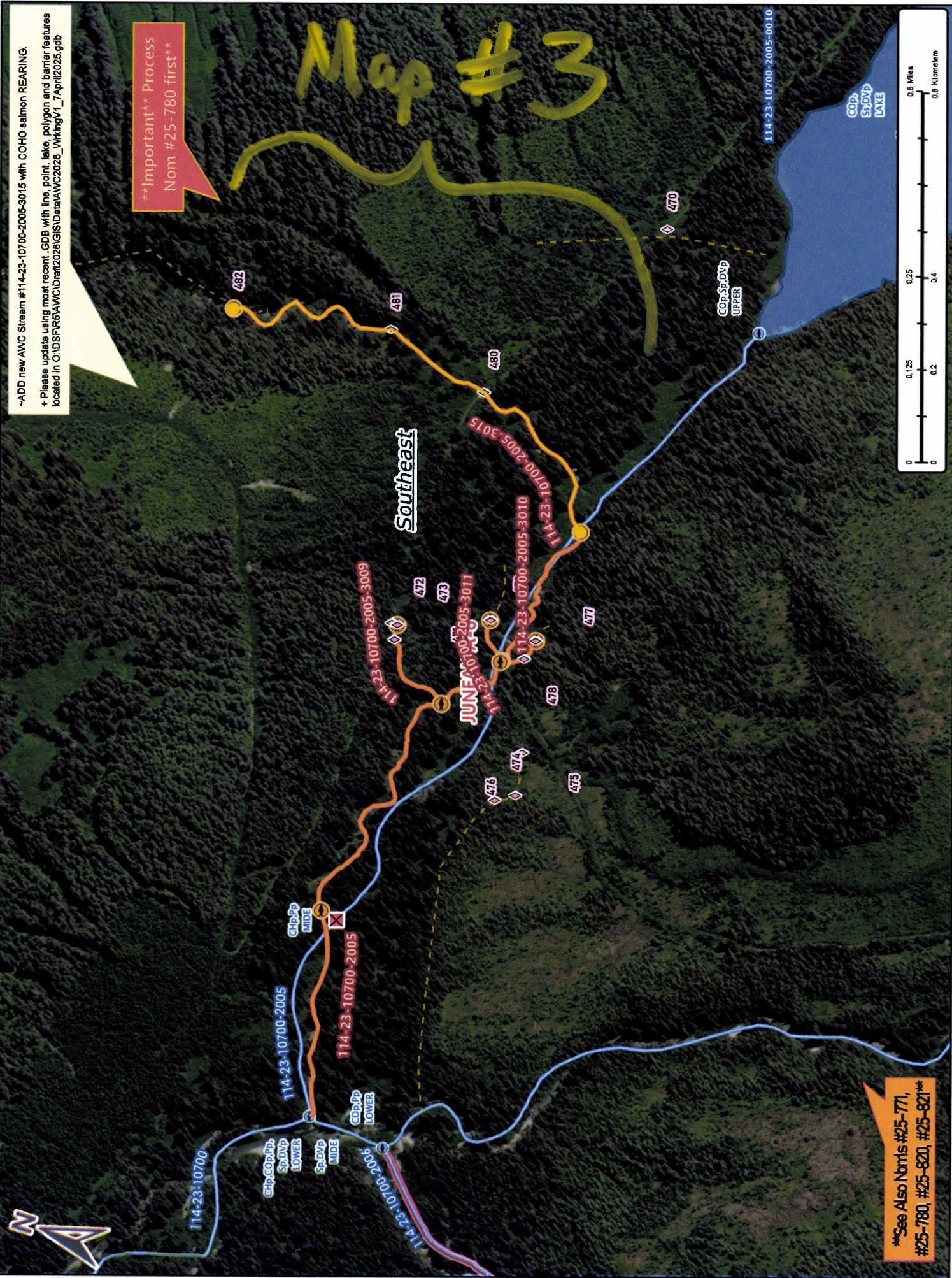

Map #3

**\*\*Important\*\* Process  
Nom #25-780 first\*\***

--ADD new AWC Stream #114-23-10700-2005-3015 with COHO salmon REARING.  
+ Please update using most recent .GDB with line, point, lake, polygon and barrier features located in C:\DS\FR6\AWC\Draft2026\GIS\Data\AWC2026\_WkingV1\_7Apr12026.gdb

**\*\*See Also Noms #25-771,  
#25-780, #25-820, #25-821\*\***

Map #2

Nom #25-822

~ADD new AWC Stream #114-23-10700-2005-3015 with COHO salmon REARING.  
+ Please update using most recent .GDB with line, point, lake, polygon and barrier features located in O:\DS\FIR5\AWC\Draft2026\GISData\AWC2026\_WrkingV1\_7April2025.gdb

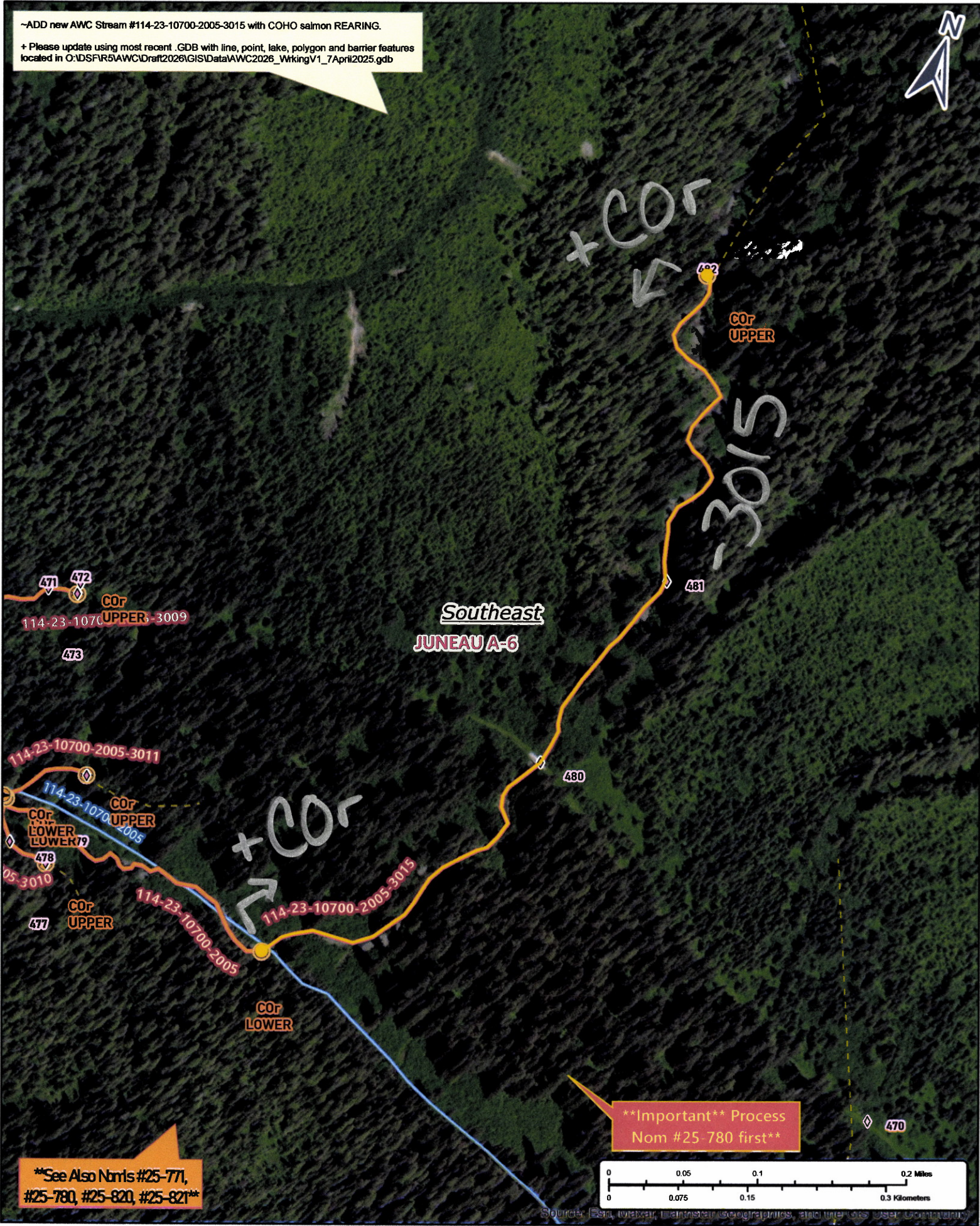

\*\*See Also Noms #25-771,  
#25-780, #25-820, #25-821\*\*

**\*\*Important\*\* Process  
Nom #25-780 first\*\***

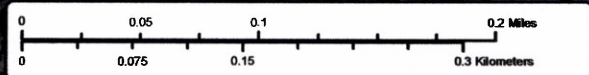

Nom #25-822

Map #3