



State of Alaska
Department of Fish and Game
Sportfish Division

Nomination Form
Anadromous Waters Catalog



Region Southwestern USGS Quad(s) KODIAK D-3 SE

Anadromous Waters Catalog Number of Water Body 252-37-10003

Name of Water Body *New Creek USGS Name Local Name

Addition Deletion Correction Backup Information

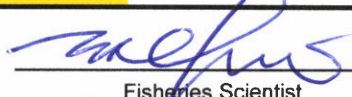
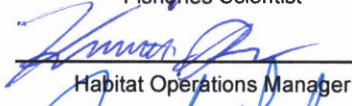
For Office Use

Nomination #	25-630		<u>8/11/2025</u>
		Fisheries Scientist	Date
Revision Year:	2026		<u>8/11/2025</u>
		Habitat Operations Manager	Date
Revision to:	<input checked="" type="checkbox"/> Atlas <input checked="" type="checkbox"/> Catalog		<u>29 July 2025</u>
		AWC Project Biologist	Date
Revision Code:	C-9, B-1, A-3		<u>8/13/2025</u>
		GIS Analyst	Date

OBSERVATION INFORMATION

Species	Date(s) Observed	Spawning	Rearing	Present	Anadromous
coho salmon	06/18/2025		✓		✓
Dolly Varden	06/18/2025			✓	

~UPDATE/ADJUST lower hydrography segment and corresponding stream mouth point of existing AWC Stream #252-37-10003.
~ADD new species COHO salmon REARING to existing AWC Stream #252-37-10003.
~ADD Local name "New Creek" to existing AWC Stream #252-37-10003.

Comments:
 I observed a total of about 25 juvenile coho salmon in two off channel pools. The leading edges of the dorsal and anal fins had white then black. The caudal and anal fins were orange. The clear water pools were located at 57.84243, -152.76643 and 57.84065,-152.76637. The lower reach of the stream was low gradient with pool/riffle habitat. I am a retired Forest Service Fisheries Technician and ADF&G Habitat Biologist with over 30 years of field expertise. I located the correct outlet location of New Creek at 57.84392, -152.76773.
 Coordinates (Lat,Long): Upper(57.84065,-152.76637) Lower(57.84392,-152.76637)

Name of Observer (please print): William Frost
 Signature: 10.231.39.10 (Web Nomination) Date: 06/21/2025
 Agency: _____
 Address: 645 G Street STE 100-1123
Anchorage, AK 99501

This certifies that in my best professional judgment and belief the above information is evidence that this waterbody should be included in or deleted from the Anadromous Waters Catalog.
 Signature of Area Biologist: _____ Date: _____ Revision 3/16
 Name of Area Biologist (please print): _____

252-37-10003



Google Earth

maps © 2015, Airbyte



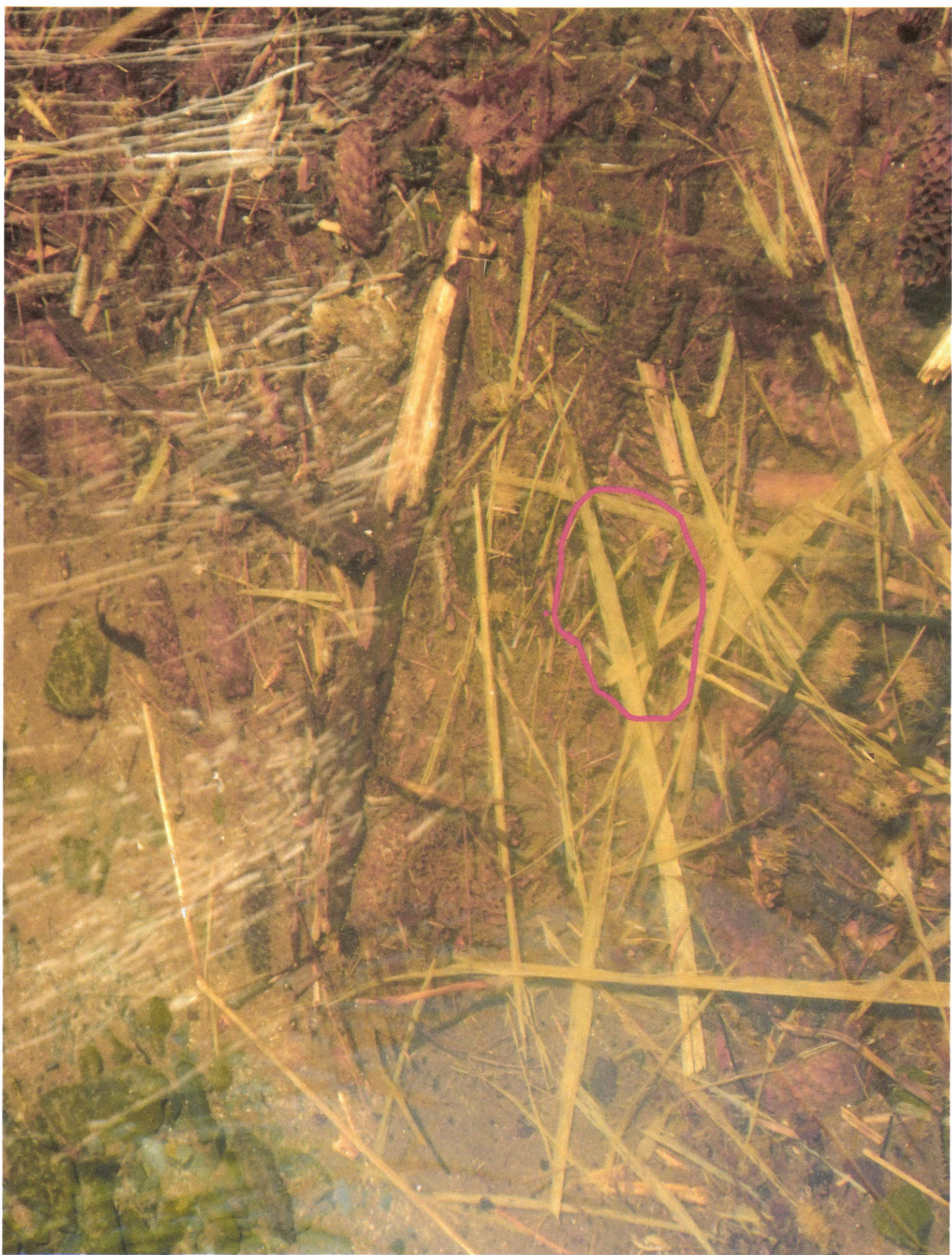





- ~UPDATE/ADJUST lower hydrography segment and corresponding stream mouth point of existing AWC Stream #252-37-10003.
- ~ADD new species COHO salmon REARING to existing AWC Stream #252-37-10003.
- ~ADD Local name ""New Creek" to existing AWC Stream #252-37-10003.
- ~Please update using most recent .GDB with line, point, lake, polygon and barrier features located in O:\DS\FR5\AWC\Draft2026\GIS\Data\AWC2026_WorkingV1_7April2025.gdb

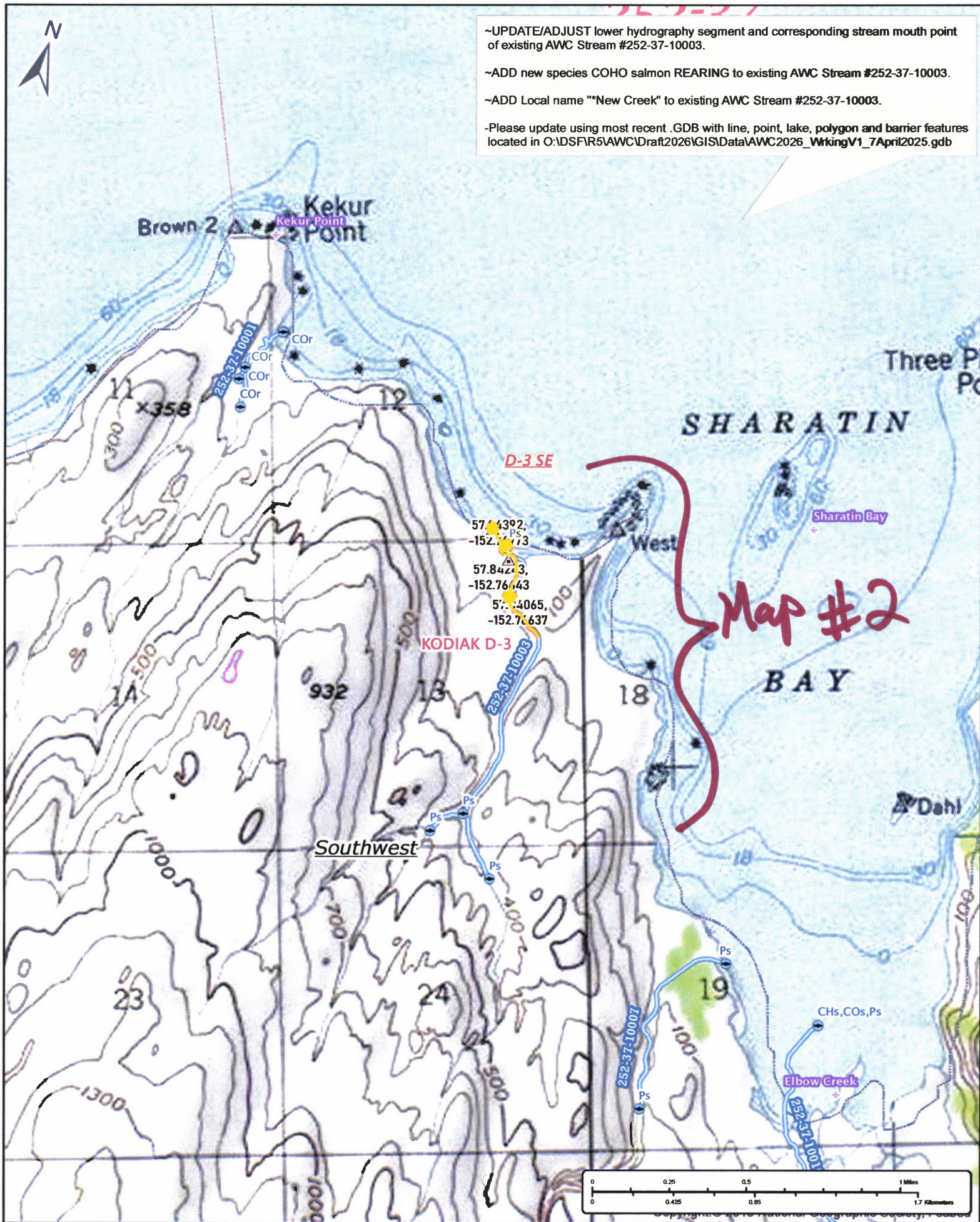

Nonu # 25-630

Map #1



~UPDATE/ADJUST lower hydrography segment and corresponding stream mouth point of existing AWC Stream #252-37-10003.

~ADD new species COHO salmon REARING to existing AWC Stream #252-37-10003.

~ADD Local name "New Creek" to existing AWC Stream #252-37-10003.

~Please update using most recent .GDB with line, point, lake, polygon and barrier features located in O:\DS\FIR5\AWC\Draft2026\GIS\Data\AWC2026_WrkingV1_7April2025.gdb

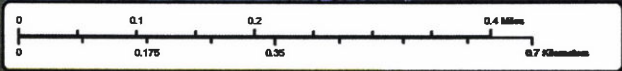
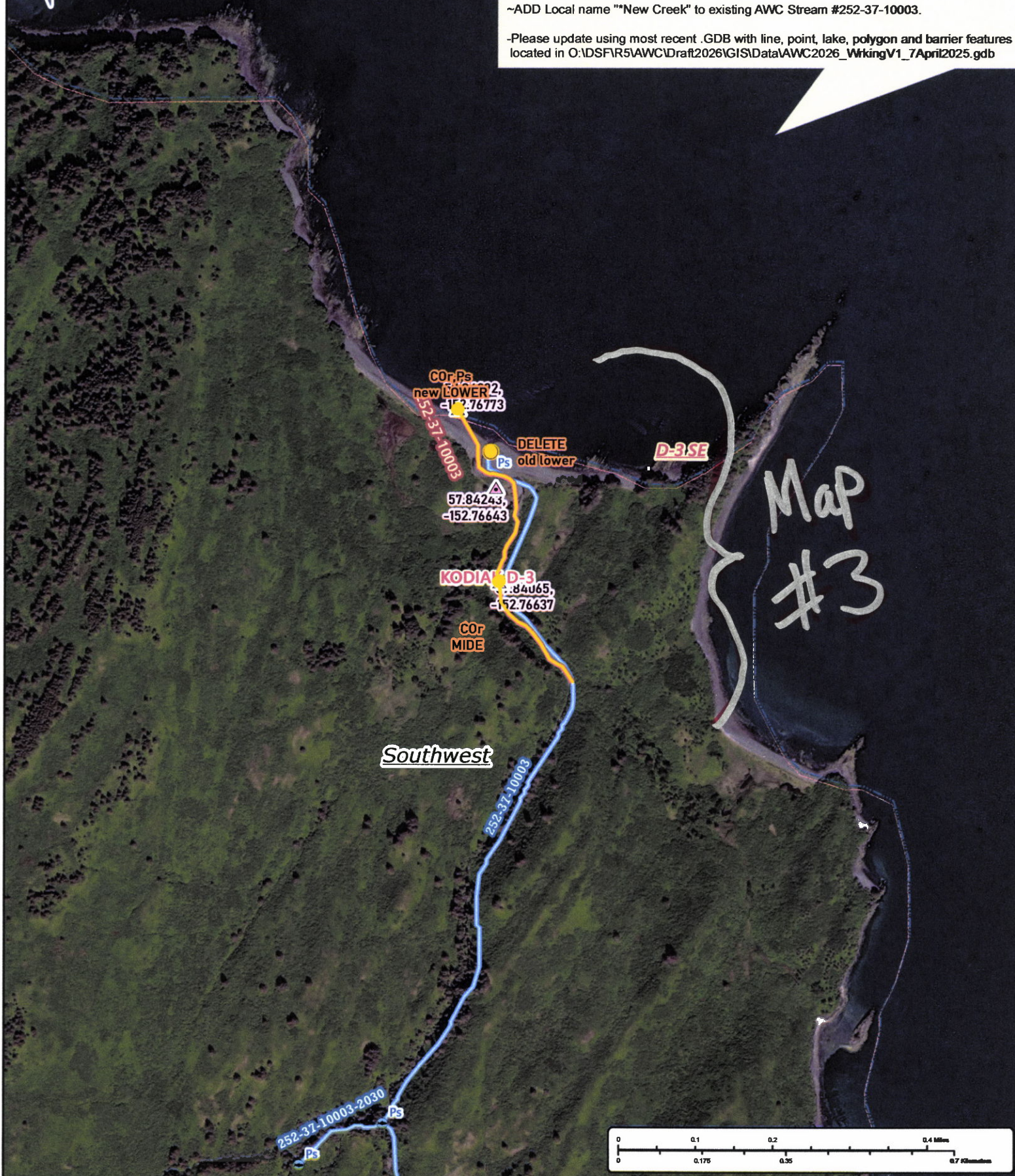

Nom # 25-630

Map #2

~UPDATE/ADJUST lower hydrography segment and corresponding stream mouth point of existing AWC Stream #252-37-10003.

~ADD new species COHO salmon REARING to existing AWC Stream #252-37-10003.

~ADD Local name ""New Creek" to existing AWC Stream #252-37-10003.

-Please update using most recent .GDB with line, point, lake, polygon and barrier features located in O:\DS\FR5\AWC\Draft2026\GIS\Data\AWC2026_WorkingV1_7April2025.gdb

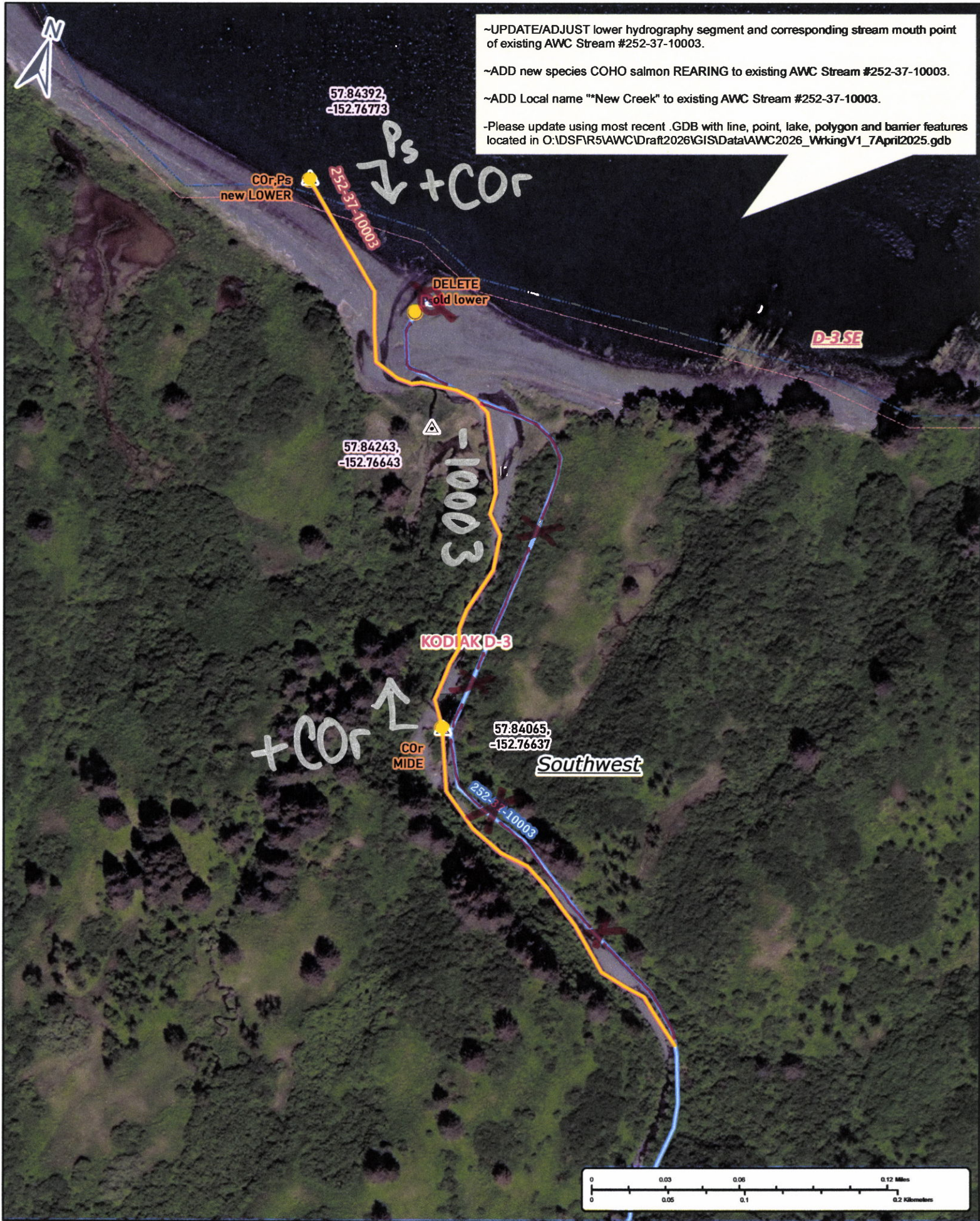

Non # 25-630

Map # 3