



State of Alaska
Department of Fish and Game
Sportfish Division

Nomination Form
Anadromous Waters Catalog

Region: Southwestern USGS Quad(s): UNALASKA C-2

Anadromous Waters Catalog Number of Water Body: 302-31-10050-2001 (-0010)

Name of Water Body: Dutton Lake, *Dutton Creek USGS Name Local Name

Addition Deletion Correction Backup Information

For Office Use

Nomination #	25-695
Revision Year:	2026
Revision to:	<input checked="" type="checkbox"/> Atlas <input checked="" type="checkbox"/> Catalog
Revision Code:	C-9, A-1
Fisheries Scientist	<i>[Signature]</i>
Date	10/24/2025
Habitat Operations Manager	<i>[Signature]</i>
Date	10/24/25
AWC Project Biologist	<i>[Signature]</i>
Date	14 Oct 2025
GIS Analyst	<i>[Signature]</i>
Date	10/25/2025

Species	Date(s) Observed	Spawning	Rearing	Present	Anadromous
coho salmon (x3)	08/25/2025		<input checked="" type="checkbox"/>	<input type="checkbox"/>	<input checked="" type="checkbox"/>

OBSERVATION INFORMATION

~UPDATE/ADJUST hydrography of existing AWC Lake #302-31-10500-2001-010 "Dutton Lake".

~UPDATE/ADJUST hydrography of existing AWC Stream #302-31-10500-2001.

~EXTEND existing AWC Stream #302-31-10500-2001 with COHO salmon REARING.

~ADD local name "Dutton Creek" to existing AWC Stream #302-31-10500-2001.

Process Nom #25-698 first

Comments:
 Three coho salmon were captured with a backpack fisher and net by myself and Amber Stephens (ADFG). Fork lengths were 69, 77, and 70 mm. Three Dolly Varden were also captured measuring 80, 120, and 210 mm. Coordinates (Lat,Long): Upper(53.871952,-166.521348) Lower(53.870883,-166.524293)

Name of Observer (please print): Josh Breken
 Signature: 10.231.39.10 (Web Nomination)
 Agency: ADF&G
 Address: 333 Raspberry Road
 Anchorage, AK 99518

This certifies that in my best professional judgment and belief the above information is evidence that this waterbody should be included in or deleted from the Anadromous Waters Catalog.
 Signature of Area Biologist: _____
 Name of Area Biologist (please print): _____
 Date: _____
 Revision 3/16







Map #1

Now #25-695

Important Process
Nom #25-698 first

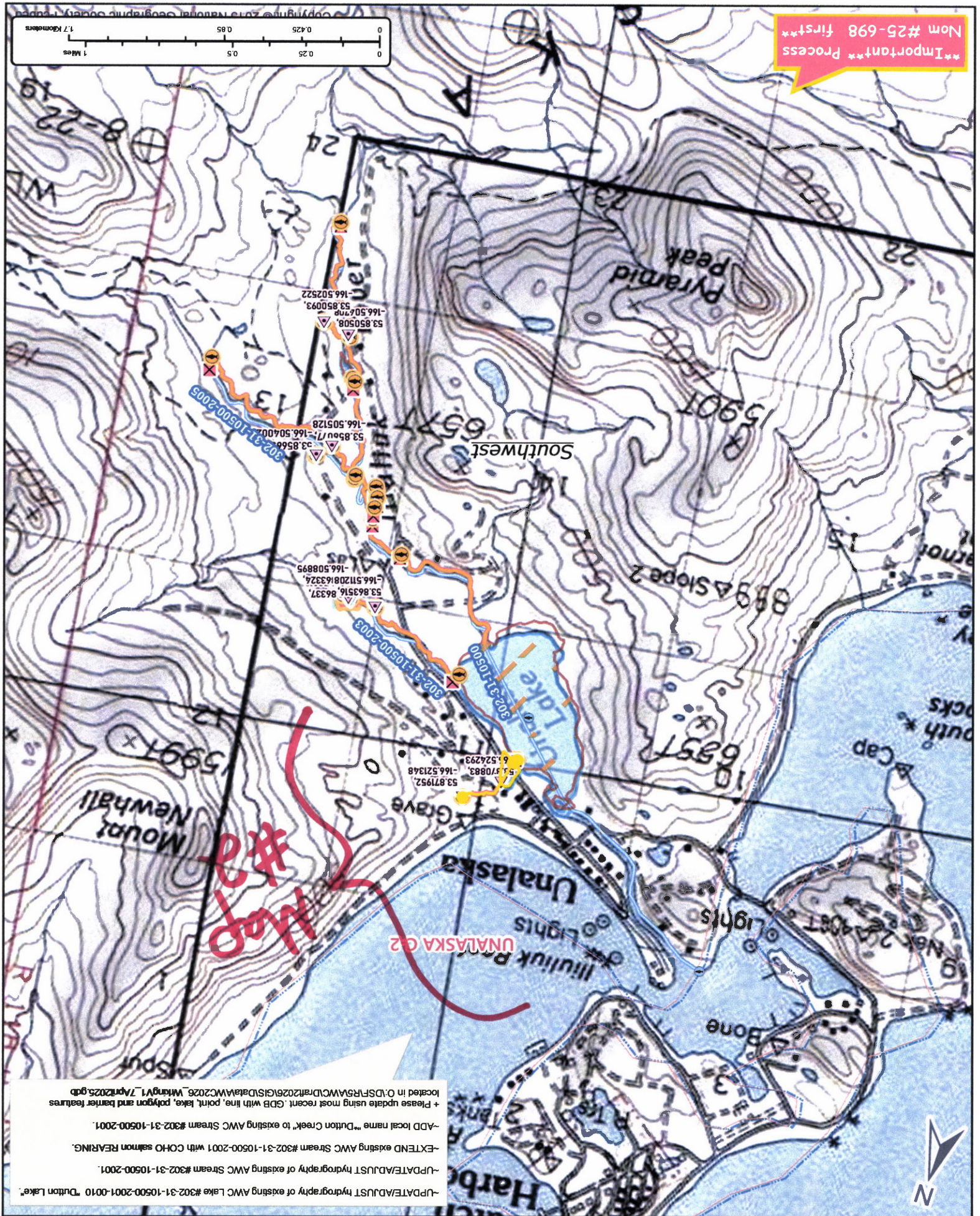
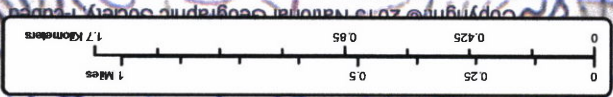

Map #2

UNALASKA G2

UPDATE/ADJUST hydrography of existing AWC Lake #302-31-10500-2001-0010 "Dutton Lake"
UPDATE/ADJUST hydrography of existing AWC Stream #302-31-10500-2001.
-EXTEND existing AWC Stream #302-31-10500-2001 with COHO salmon REARING.
-ADD local name "Dutton Creek" to existing AWC Stream #302-31-10500-2001.
+ Please update using most recent .GDB with line, point, lake, polygon and barrier features
located in O:\SFR\5AWC\CD\mr2026\GISData\AWC2026_WhangV1_7Apr2025.gdb



Map # 2

Num # 25-695

Important Process
Nom #25-698 first**

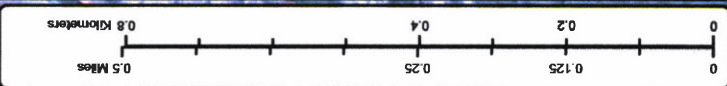

Map # 3

-UPDATE/ADJUST hydrography of existing AWC Lake #302-31-10500-2001 "Dutton Lake"
-UPDATE/ADJUST hydrography of existing AWC Stream #302-31-10500-2001.
-EXTEND existing AWC Stream #302-31-10500-2001 with COHO salmon REARING.
-ADD local name "Dutton Creek" to existing AWC Stream #302-31-10500-2001.
+ Please update using most recent: GDB with line, point, lake, polygon and barrier features located in O:\D:\SR5\AWC\Drawn\2026\GISData\AWC2026_WhitingV1_7April2025.gdb



Map # 25-695

Map # 3

Important Process Nom #25-698 first**

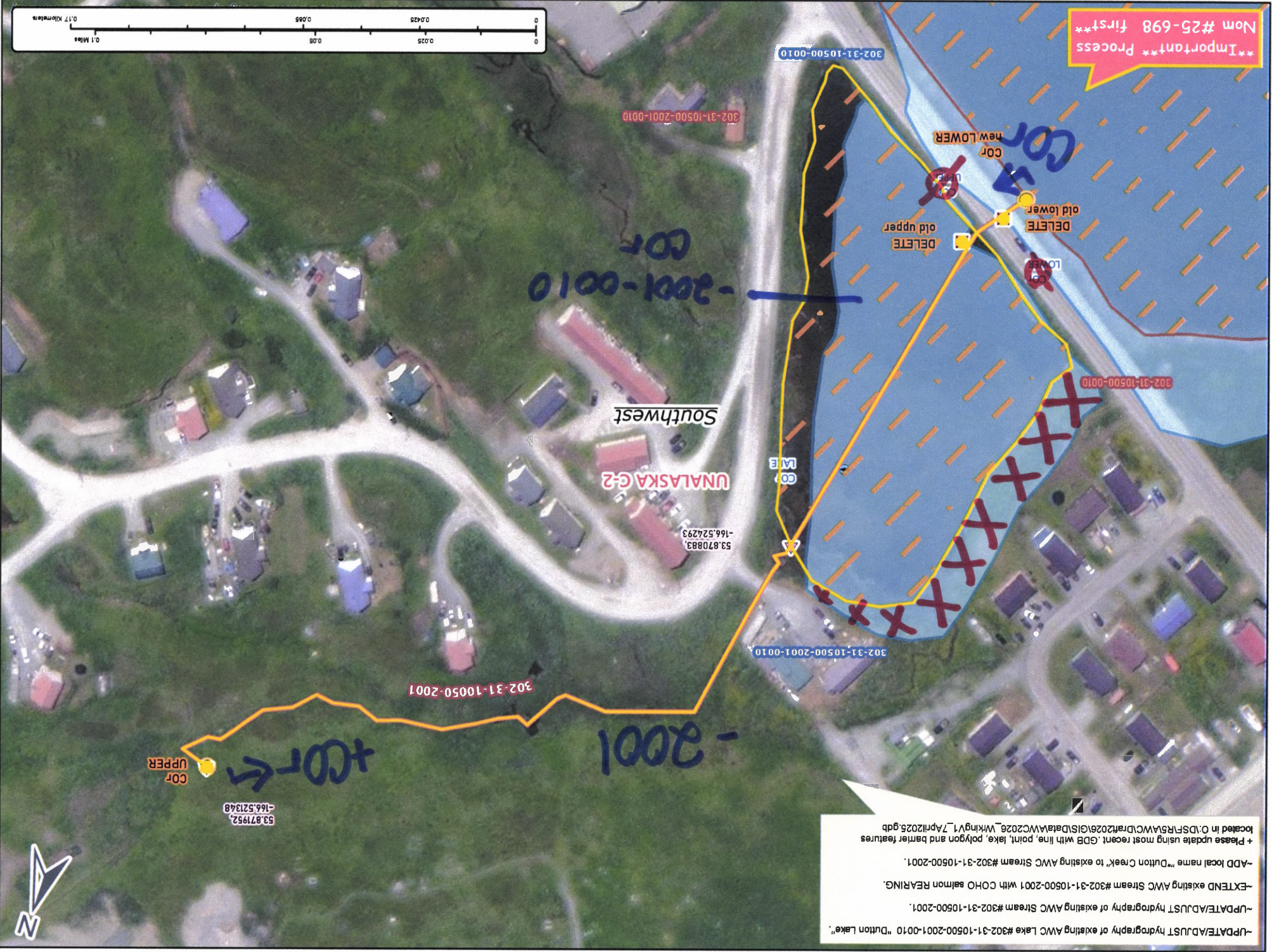
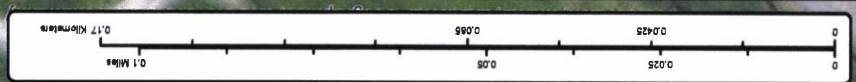

-UPDATE/ADJUST hydrography of existing AWC Lake #302-31-10500-2001-0010 "Dutton Lake",
-UPDATE/ADJUST hydrography of existing AWC Stream #302-31-10500-2001.
-EXTEND existing AWC Stream #302-31-10500-2001 with COHO salmon REARING.
-ADD local name "Dutton Creek" to existing AWC Stream #302-31-10500-2001.
+ Please update using most recent .GDB with line, point, lake, polygon and barrier features located in O:\SPR5\W\CDra\2026\GISData\W\W2026_WkingV1_7April2025.gdb



COR UPPER
53.871952
-166.521348

-2001

302-31-10050-2001

UNALASKA G-2

53.870883
-166.524293

Southwest

-2001-0010
COR

302-31-10500-2001-0010

302-31-10500-0010

302-31-10500-0010

302-31-10500-2001-0010

COR LAKE

DELETE
old upper

DELETE
old lower

COR
new LOWER