



State of Alaska
Department of Fish and Game
Sportfish Division

Nomination Form
Anadromous Waters Catalog

Region Southwestern USGS Quad(s) UNALASKA C-2
 Anadromous Waters Catalog Number of Water Body 302-31-10500-2003 (-3005)
 Name of Water Body *Shop Creek USGS Name Local Name
 Addition Deletion Correction Backup Information

For Office Use

Nomination #	<u>25-696</u>	<u>[Signature]</u>	<u>10/24/2025</u>
		Fisheries Scientist	Date
Revision Year:	<u>2026</u>	<u>[Signature]</u>	<u>10/24/25</u>
		Habitat Operations Manager	Date
Revision to:	<input checked="" type="checkbox"/> Atlas <input checked="" type="checkbox"/> Catalog	<u>[Signature]</u>	<u>14 Oct 2025</u>
		AWC Project Biologist	Date
Revision Code:	<u>C-9, D-1, C-8, B-2</u> <u>C1a</u>	<u>[Signature]</u>	<u>10/26/2025</u>
		GIS Analyst	Date

OBSERVATION INFORMATION

Species	Date(s) Observed	Spawning	Rearing	Present	Anadromous
coho salmon (x7)	08/24/2025		✓		✓

~UPDATE/ADJUST hydrography of existing AWC Stream #302-31-10500-2003 ""Shop Creek".
 ~CHANGE AWC stream number on upper portion of #302-31-10500-2003 ""Shop Creek" to AWC Stream #302-31-10500-2003-3005.
 ~SHORTEN existing upper reach and CORRECT location of existing barrier of AWC Stream #302-31-10500-2003-3005.
 ~ADD new species life-phase COHO salmon REARING to AWC Stream #302-10500-2005-3005.
 Process Nom #25-698 first

Comments:

Several juvenile coho salmon were captured using a backpack efisher and net by myself and Amber Stephens (ADFG). Many more juvenile salmon were observed. The small stream runs along the backside of the city shop pad and is crossed by a small bridge. There is a barrier (20' tall waterfall over bedrock) at the upstream extent of coho salmon (53.86337, -166.50912). Several Dolly Varden were also captured.
 CO FLs: 50-70 mm
 DV FLs: 40-160 mm
 Coordinates (Lat,Long): Upper(53.863324,-166.508895) Lower(53.863516,-166.511208)

Name of Observer (please print): Josh Brekken
 Signature: 10.231.39.10 (Web Nomination) Date: 09/24/2025
 Agency: ADF&G
 Address: 333 Raspberry Road
Anchorage, AK 99518

This certifies that in my best professional judgment and belief the above information is evidence that this waterbody should be included in or deleted from the Anadromous Waters Catalog.

Signature of Area Biologist: _____ Date: _____ Revision 3/16
 Name of Area Biologist (please print): _____







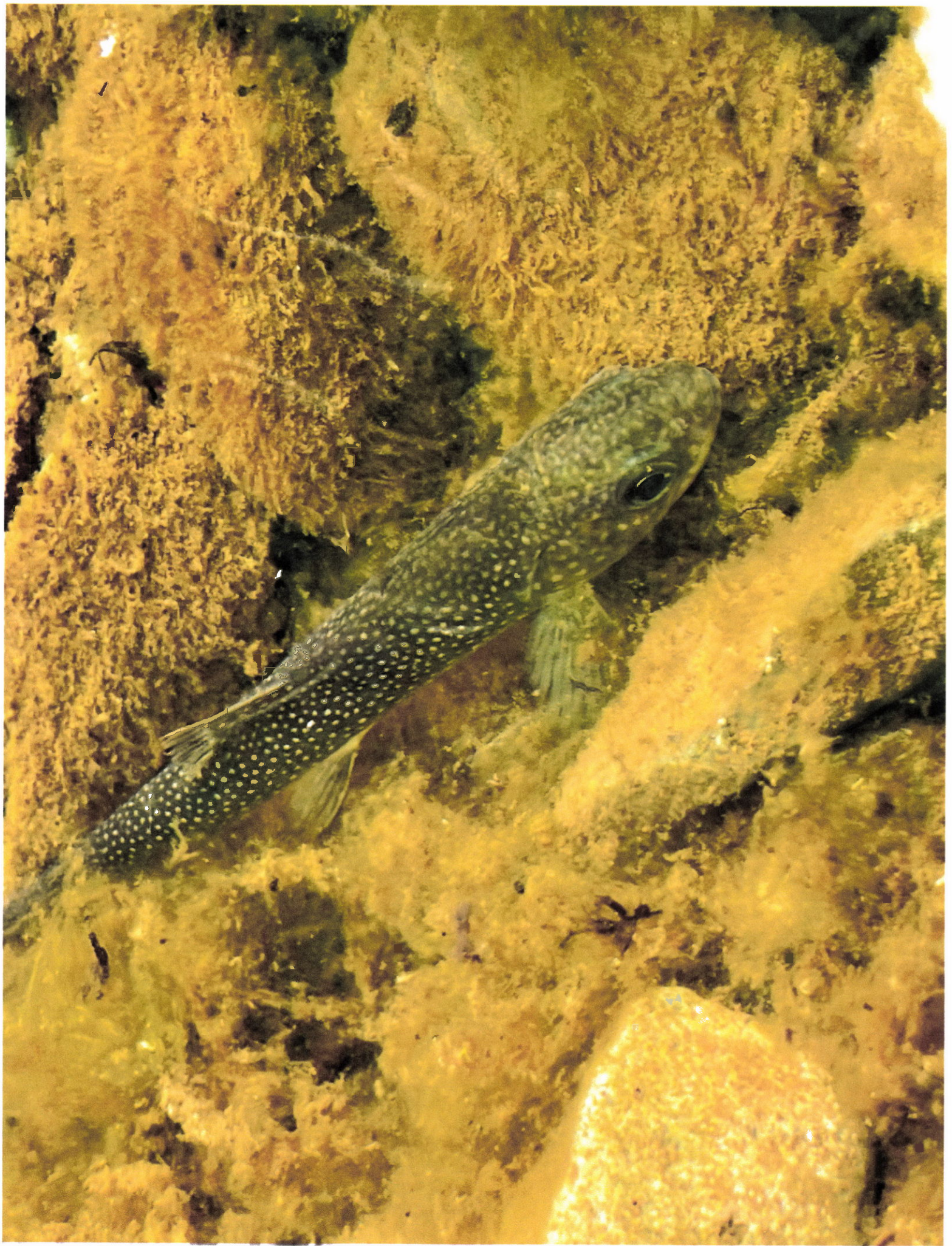

- UPDATE/ADJUST hydrography of existing AWC Stream #302-31-10500-2003 ""Shop Creek".
- CHANGE AWC stream number on upper portion of #302-31-10500-2003 ""Shop Creek" to AWC Stream #302-31-10500-2003-3005.
- SHORTEN existing upper reach and CORRECT location of existing barrier of AWC Stream #302-31-10500-2003-3005.
- ADD new species life-phase COHO salmon REARING to AWC Stream #302-10500-2005-3005.
- + Please update using most recent .GDB with line, point, lake, polygon and barrier features located in O:\DSFR5\AWC\Draft2026\GIS\Data\AWC2026_WorkingV1_7April2025.gdb

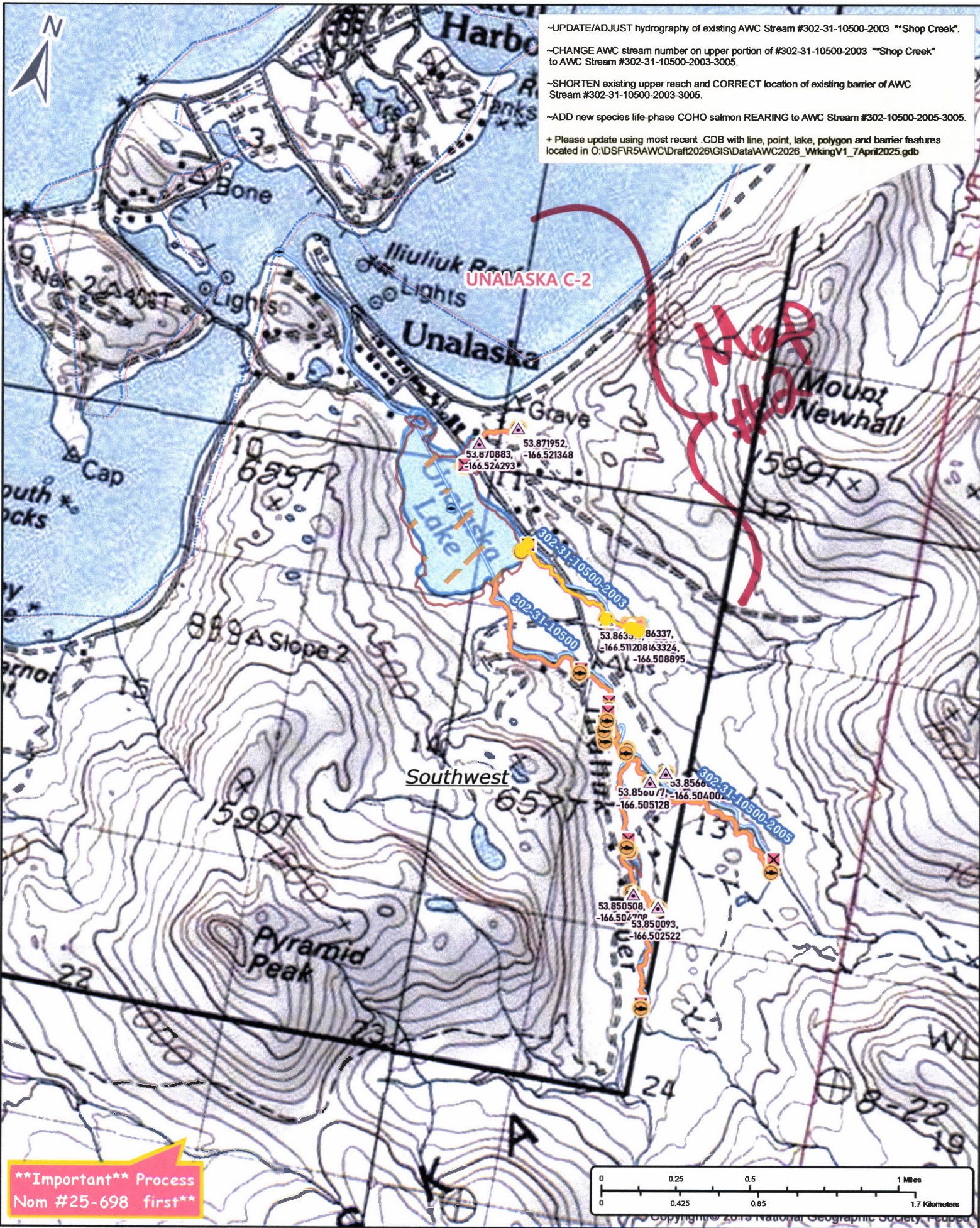

****Important** Process
Nom #25-698 first****

Nom# 25-696

Map #1

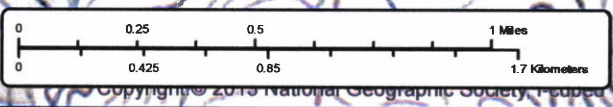

Copyright © 2015 National Geographic Society. All rights reserved.

CHp, COs, Ps,
Ss, DVp
LOWER

- UPDATE/ADJUST hydrography of existing AWC Stream #302-31-10500-2003 ""Shop Creek".
- CHANGE AWC stream number on upper portion of #302-31-10500-2003 ""Shop Creek" to AWC Stream #302-31-10500-2003-3005.
- SHORTEN existing upper reach and CORRECT location of existing barrier of AWC Stream #302-31-10500-2003-3005.
- ADD new species life-phase COHO salmon REARING to AWC Stream #302-10500-2005-3005.
- + Please update using most recent .GDB with line, point, lake, polygon and barrier features located in O:\DSFR5\AWC\Draft2026\GISData\AWC2026_WrkingV1_7April2025.gdb

UNALASKA G-2

Map #3

302-31-10500-0010

Southwest

****Important**** Process
Nom #25-698 first**

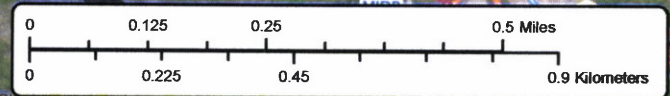

Nom #25-696

Map #2

Source: Esri, Maxar, Earthstar, GeoGraphics, and the GIS User Community

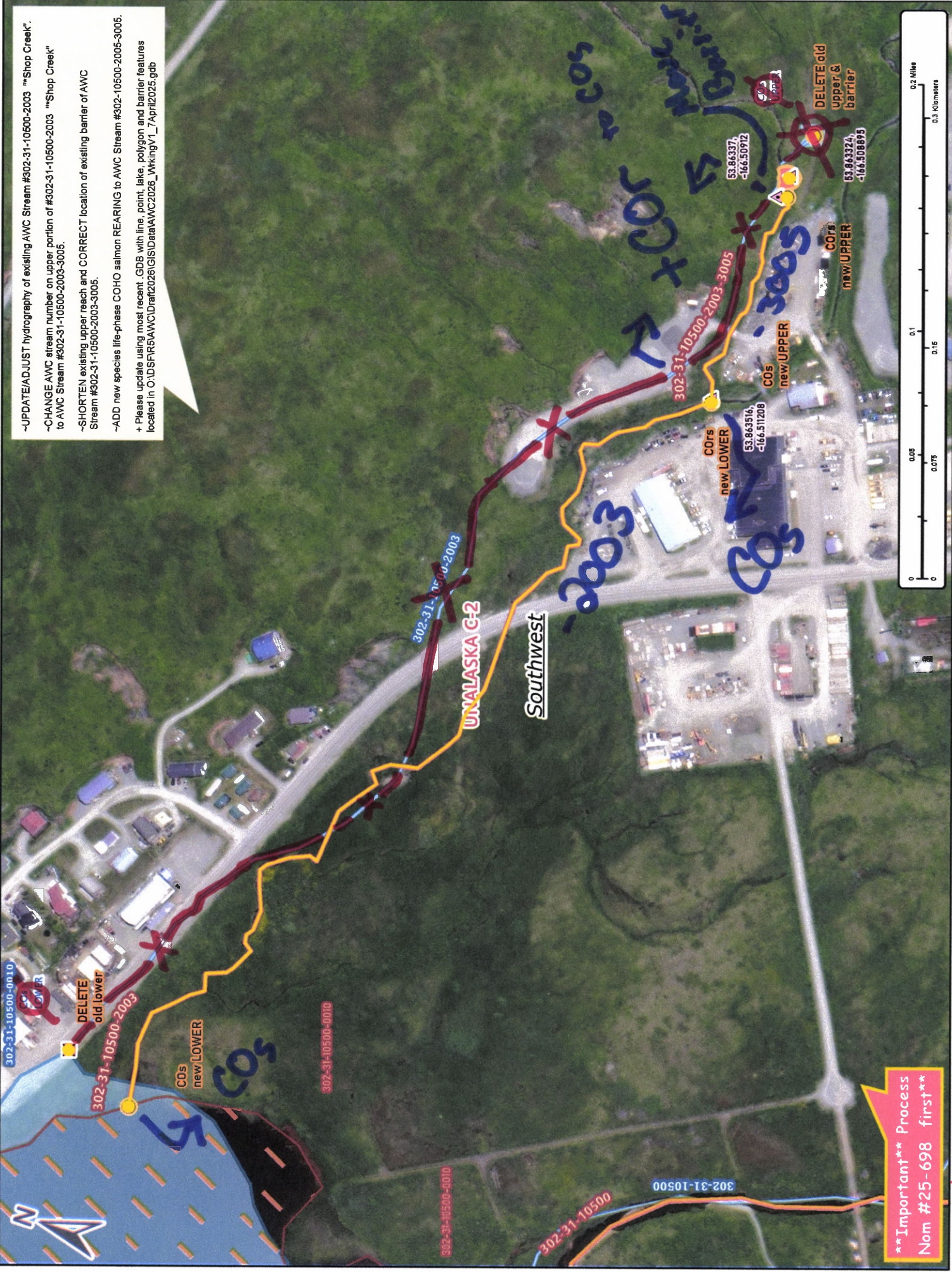

- UPDATE/ADJUST hydrography of existing AWC Stream #302-31-10500-2003 "Shop Creek".
- CHANGE AWC stream number on upper portion of #302-31-10500-2003 "Shop Creek" to AWC Stream #302-31-10500-2003-3005.
- SHORTEN existing upper reach and CORRECT location of existing barrier of AWC Stream #302-31-10500-2003-3005.
- ADD new species life-phase COHO salmon REARING to AWC Stream #302-10500-2005-3005.
- + Please update using most recent .GDB with line, point, lake, polygon and barrier features located in O:\DSF\RS\AWC\IDraft\2026\GIS\Data\AWC2026_WorkingV1_7April2025.gdb

****Important** Process
Nom #25-698 first****

Map #3

Nom #25-696