



State of Alaska
Department of Fish and Game
Sportfish Division

Nomination Form
Anadromous Waters Catalog



Region Southwestern USGS Quad(s) UNALASKA C-2

Anadromous Waters Catalog Number of Water Body 302-31-10500-2005- (-3003)

Name of Water Body _____ USGS Name Local Name

Addition Deletion Correction Backup Information

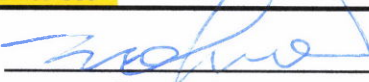
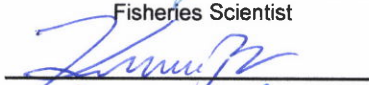
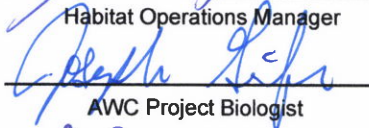
For Office Use

Nomination #	<u>25-697</u>		<u>10/24/2025</u>
		Fisheries Scientist	Date
Revision Year:	<u>2026</u>		<u>10/24/25</u>
		Habitat Operations Manager	Date
Revision to:	<input checked="" type="checkbox"/> Atlas <input checked="" type="checkbox"/> Catalog		<u>14 Oct 2025</u>
		AWC Project Biologist	Date
Revision Code:	<u>C-9, A-2, B-1</u>		<u>10/28/2025</u>
		GIS Analyst	Date

OBSERVATION INFORMATION

Species	Date(s) Observed	Spawning	Rearing	Present	Anadromous
coho salmon (x15)	08/24/2025		✓		✓
Dolly Varden	09/24/2025		✓		

~UPDATE/ADJUST hydrography of existing AWC Stream #302-31-10500-2005.
~ADD new AWC Stream #302-31-10500-2005-3003 with COHO salmon REARING.
Process Nom #25-698 first

and life stages observed; sampling methods, sampling duration and area sampled; copies of field notes; etc. Attach a copy of a map showing location of mouth and observed upper extent of each species, as well as other information such as: specific stream reaches observed as spawning or rearing habitat; locations, types, and heights of any barriers; etc.

Comments:
Amber Stephens (ADFG) and I captured and observed fifteen coho salmon in this stream using a backpack efisher and net. The stream drains a wetland area and has been channelized along a road and is not in its natural location. Several Dolly Varden were also captured.
CO FLs: 60 and 89 mm, 13 CO that measured ~32-55 mm
DV FLs: 32-40 mm
Coordinates (Lat,Long): Upper(53.856650,-166.504002) Lower(53.856077,-166.505128)

Name of Observer (please print): Josh Brekken
Signature: 10.231.39.10 (Web Nomination) Date: 09/24/2025
Agency: ADF&G
Address: 333 Raspberry Road
Anchorage, AK 99518

This certifies that in my best professional judgment and belief the above information is evidence that this waterbody should be included in or deleted from the Anadromous Waters Catalog.

Signature of Area Biologist: _____ Date: _____ Revision 3/16
Name of Area Biologist (please print): _____





-UPDATE/ADJUST hydrography of existing AWC Stream #302-31-10500-2005.
 -ADD new species COHO salmon PRESENT to existing AWC Stream #302-10500-2005.
 -ADD new AWC Stream #302-31-10500-2005-3003 with COHO salmon REARING.
 + Please update using most recent .GDB with line, point, lake, polygon and barrier features located in C:\DSFR\AWC\Draft2026\GIS\data\AWC2026_WikingV1_7April2026.gdb

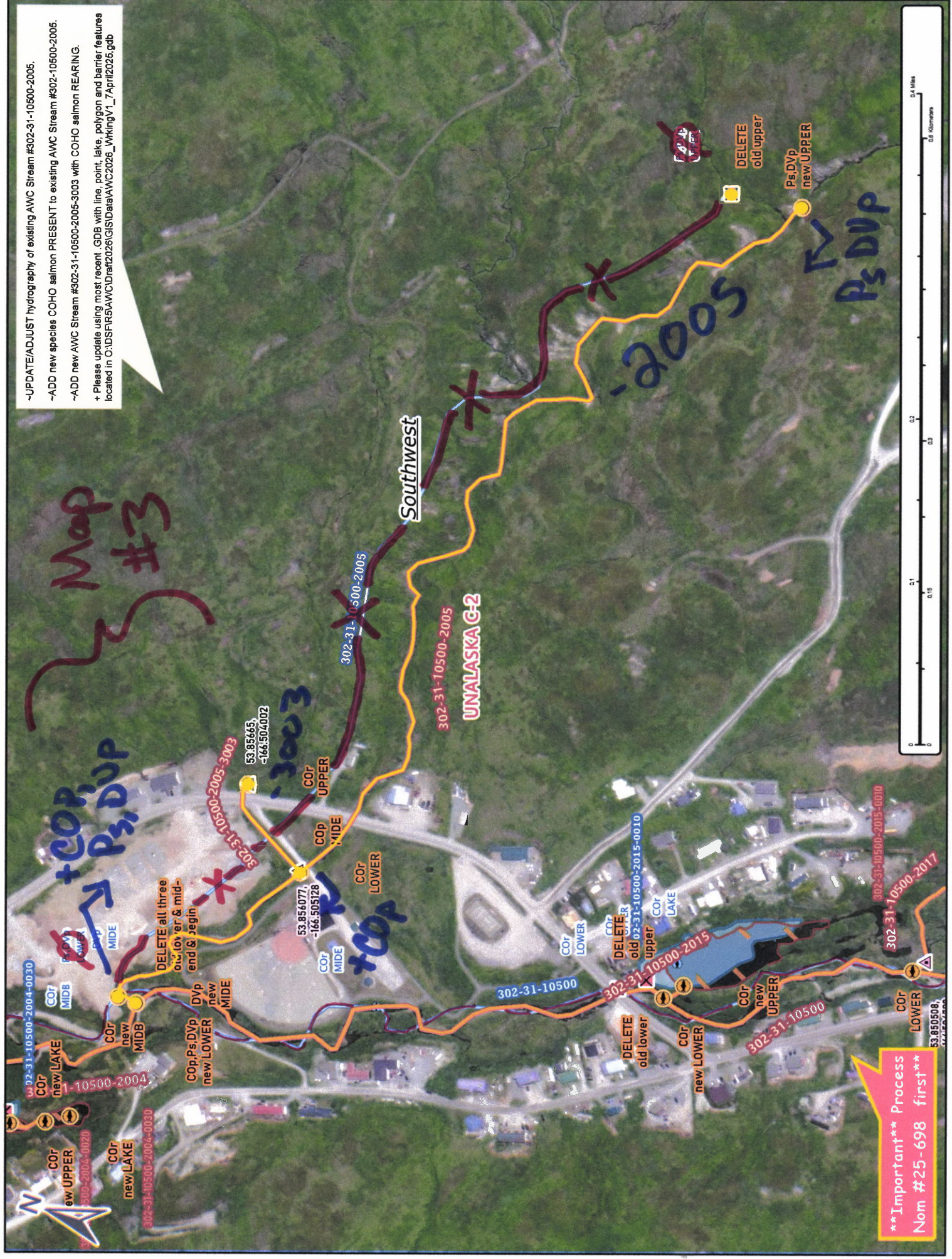

Map #3

+COR, DVP
 Ps, DVP

+COR

3003

2005

Ps,DVP

****Important** Process
 Nom #25-698 first****

Map #2

Nom #25-697

-UPDATE/ADJUST hydrography of existing AWC Stream #302-31-10500-2005.
 -ADD new species COHO salmon PRESENT to existing AWC Stream #302-10500-2005.
 -ADD new AWC Stream #302-31-10500-2005-3003 with COHO salmon REARING.
 + Please update using most recent .GDB with line, point, lake, polygon and barrier features located in O:\DS\FR5AWC\Draft2026\GISData\AWC2026_WkngV1_7Apr12025.gdb

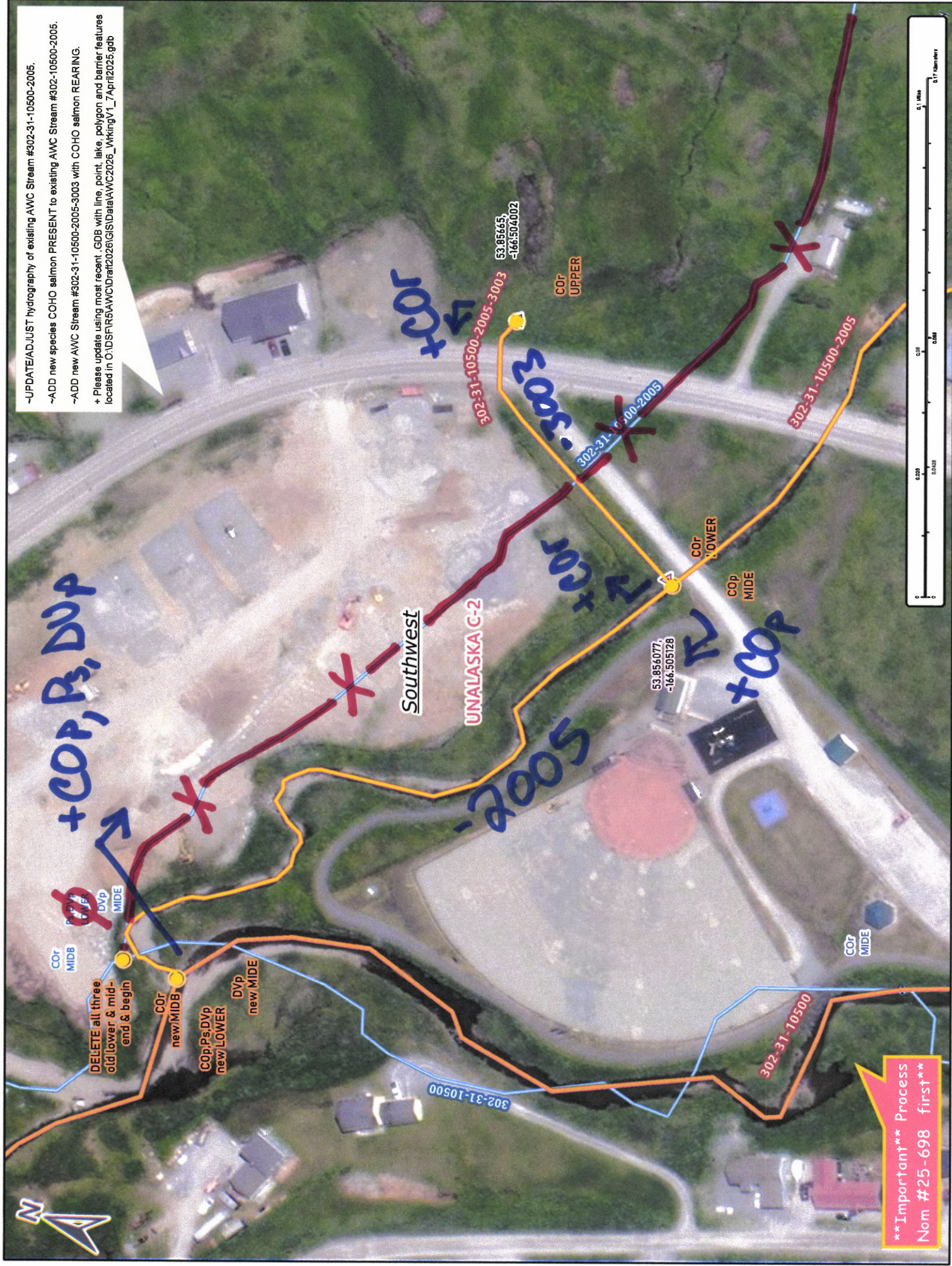

****Important** Process
 Nom #25-698 first****

Map #3

Nom #25-697