



**State of Alaska
Department of Fish and Game
Sportfish Division**

**Nomination Form
Anadromous Waters Catalog**

Region Southwestern USGS Quad(s) UNALASKA C-2

Anadromous Waters Catalog Number of Water Body 302-31-10030-2009

Name of Water Body Unnamed tributary of Summer Bay Lake USGS Name Local Name

Addition Deletion Correction Backup Information

For Office Use

Nomination #	<u>25-700</u>	<u>[Signature]</u>	<u>10/24/2025</u>
		Fisheries Scientist	Date
Revision Year:	<u>2026</u>	<u>[Signature]</u>	<u>10/24/25</u>
		Habitat Operations Manager	Date
Revision to:	<input checked="" type="checkbox"/> Atlas	<u>[Signature]</u>	<u>15 Oct 2025</u>
	<input checked="" type="checkbox"/> Catalog	AWC Project Biologist	Date
Revision Code:	<u>A-2</u>	<u>[Signature]</u>	<u>10/28/2025</u>
		GIS Analyst	Date

OBSERVATION INFORMATION

Species	Date(s) Observed	Spawning	Rearing	Present	Anadromous
coho salmon (x12+)	08/22/2025		✓		✓

~ADD new AWC Stream #302-31-10030-2009 with COHO salmon REARING.
 Process Nom #25-699 first

Comments:
 Several coho salmon were observed in this small tributary with lengths ranging from 45-65 mm. Backpack efisher was ineffective on fish as conductivity was very high in this stream with evidence of Fe flocculant. Conductivity was 582 uS/cm.
 Coordinates (Lat,Long): (53.88333,-166.45601)

Name of Observer (please print): Josh Brekken
 Signature: 10.231.39.10 (Web Nomination) Date: 09/24/2025
 Agency: ADF&G
 Address: 333 Raspberry Road
Anchorage, AK 99518

This certifies that in my best professional judgment and belief the above information is evidence that this waterbody should be included in or deleted from the Anadromous Waters Catalog.
 Signature of Area Biologist: _____ Date: _____ Revision 3/16
 Name of Area Biologist (please print): _____



-ADD new AWC Stream #302-31-10030-2009 with COHO salmon REARING.
+ Please update using most recent .GDB with line, point, lake, polygon and barrier features located in O:\DSFR5\AWC\Draft2026\GIS\Data\AWC2026_WorkingV1_7April2025.gdb

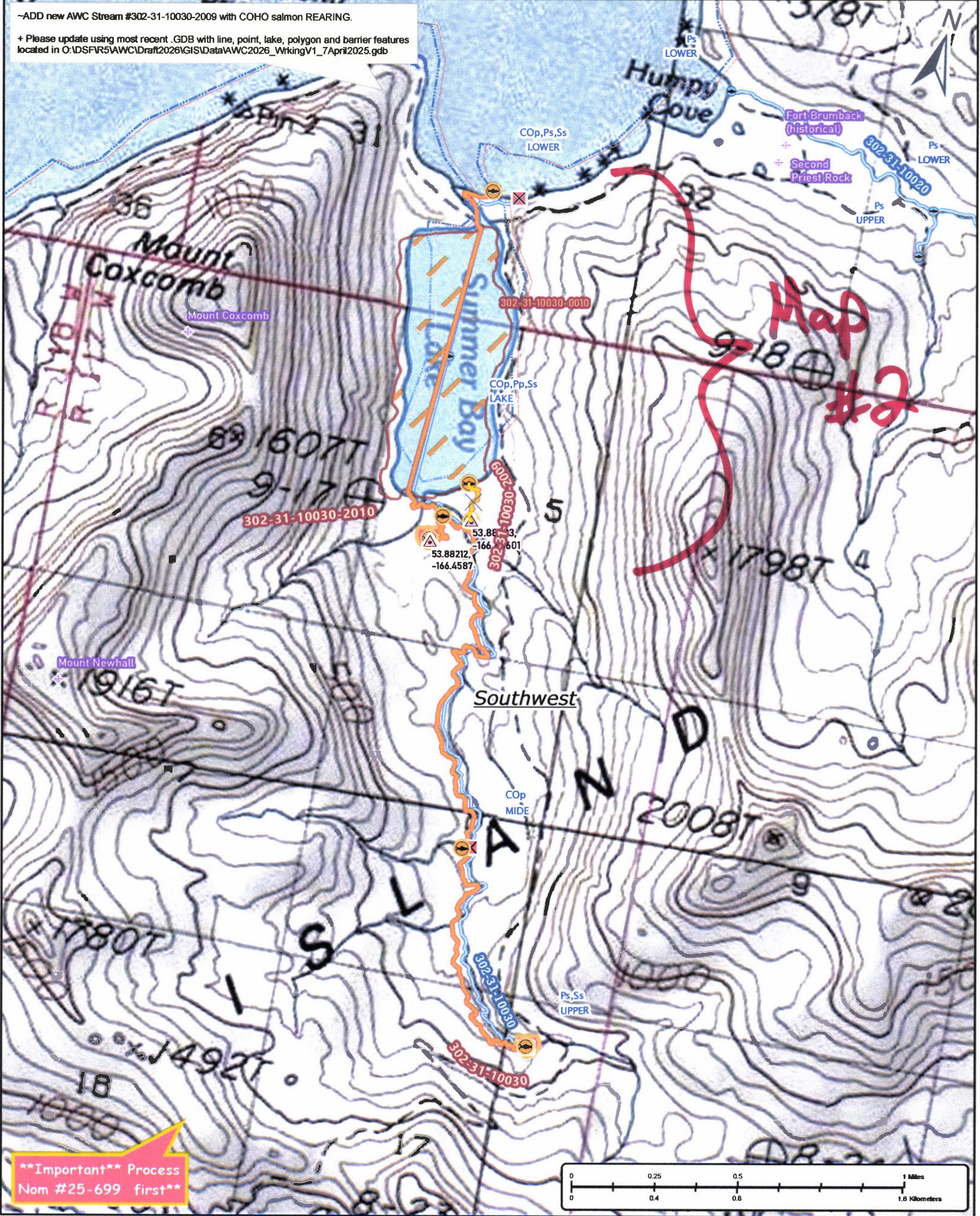

****Important** Process
Nom #25-699 first****

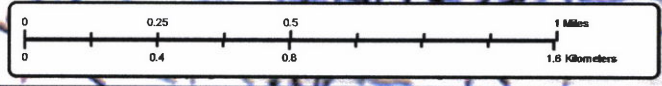

Nom #25-700

Map #1

-ADD new AWC Stream #302-31-10030-2009 with COHO salmon REARING.
+ Please update using most recent .GDB with line, point, lake, polygon and barrier features located in O:\DSPR5\AWC\Draft2028\GISData\AWC2028_VrkingV1_7April2025.gdb

UNALASKA G-2



Map #3

****Important** Process
Nom #25-699 first****



Nom #25-700

Map #2

~ADD new AWC Stream #302-31-10030-2009 with COHO salmon REARING.
+ Please update using most recent .GDB with line, point, lake, polygon and barrier features located in O:\DSFR5\AWC\Draft2026\GIS\Data\AWC2026_WikingV1_7April2025.gdb



****Important** Process
Nom #25-699 first****

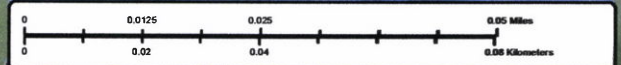

Source: Esri, Intel, GeoEye, IGN, AerGRID, AIRPHOT, and the GIS User Community

Nom # 25-700

Map #3