



**State of Alaska  
Department of Fish and Game  
Sportfish Division**

**Nomination Form  
Anadromous Waters Catalog**

Region Southwestern USGS Quad(s) PORT MOLLER C-3

Anadromous Waters Catalog Number of Water Body 283-80-10900

Name of Water Body Foster Creek  USGS Name  Local Name

Addition  Deletion  Correction  Backup Information

**For Office Use**

Nomination # <u>25-704</u>	<u>[Signature]</u> Fisheries Scientist	<u>10/24/2025</u> Date
Revision Year: <u>2026</u>	<u>[Signature]</u> Habitat Operations Manager	<u>10/24/25</u> Date
Revision to: <input checked="" type="checkbox"/> Atlas <input checked="" type="checkbox"/> Catalog	<u>[Signature]</u> AWC Project Biologist	<u>30 Sept 2025</u> Date
Revision Code: <u>A-1</u>	<u>[Signature]</u> GIS Analyst	<u>10/26/2025</u> Date

**OBSERVATION INFORMATION**

Species	Date(s) Observed	Spawning	Rearing	Present	Anadromous
pink salmon	08/30/2025	✓			✓

**~EXTEND existing AWC Stream #283-80-10900 "Foster Creek" with PINK salmon SPAWNING.**  
 \*\*See also Nom #25-707\*\*

**Comments:**  
 Landed at lower reach in helicopter. Over 20 pink salmon were observed in the water. Redds and spawning behavior were observed. Lots of sign of bear and fresh pink carcasses were also observed on shore. Landed the helicopter near the upper reach and bushwhacked down to the creek. More pink salmon and spawning was observed here. Due to high winds we couldn't make it farther upstream, but salmon are most likely spawning further upstream from here.  
 Coordinates (Lat,Long): Upper(55.595982,-160.680694) Lower(55.589908,-160.692767)

Name of Observer (please print): Amber Stephens  
 Signature: 10.231.39.10 (Web Nomination) Date: 09/25/2025  
 Agency: \_\_\_\_\_  
 Address: 333 Raspberry Rd.  
Anchorage, AK 99518

This certifies that in my best professional judgment and belief the above information is evidence that this waterbody should be included in or deleted from the Anadromous Waters Catalog.  
 Signature of Area Biologist: \_\_\_\_\_ Date: \_\_\_\_\_ Revision 3/16  
 Name of Area Biologist (please print): \_\_\_\_\_





-EXTEND existing AWC Stream #283-80-10900 "Foster Creek" with PINK salmon SPAWNING.

+ Please update using most recent .GDB with line, point, lake, polygon and barrier features located in O:\DSFR5\AWC\Draft2026\GIS\Data\AWC2026\_WorkingV1\_7April2025.gdb

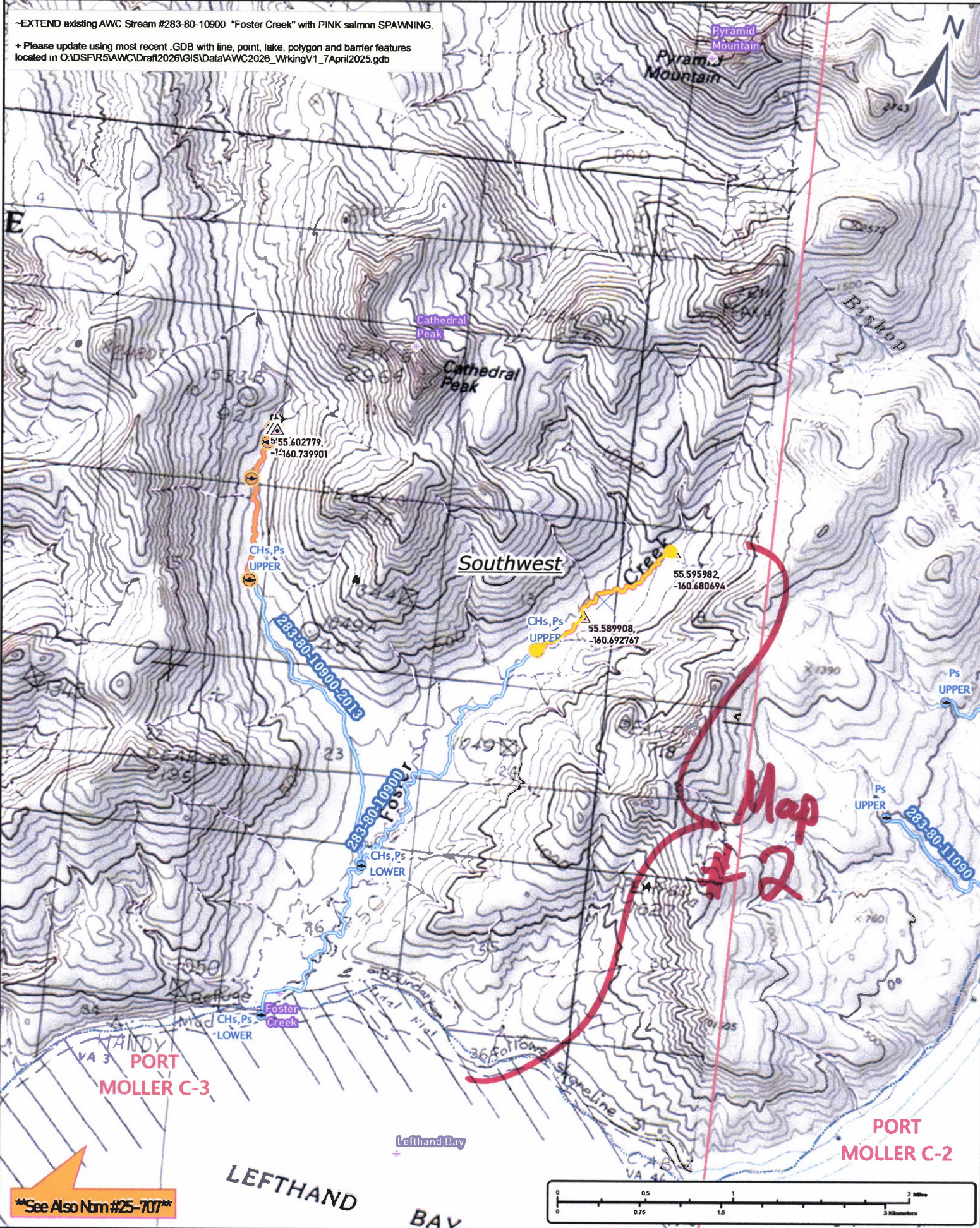

\*\*See Also Nm #25-707\*\*

Nom #25-704

Map #1

-EXTEND existing AWC Stream #283-80-10900 "Foster Creek" with PINK salmon SPAWNING.

+ Please update using most recent .GDB with line, point, lake, polygon and barrier features located in O:\DSFR5\AWC\Draft2026\GISData\AWC2026\_WrkingV1\_7April2025.gdb

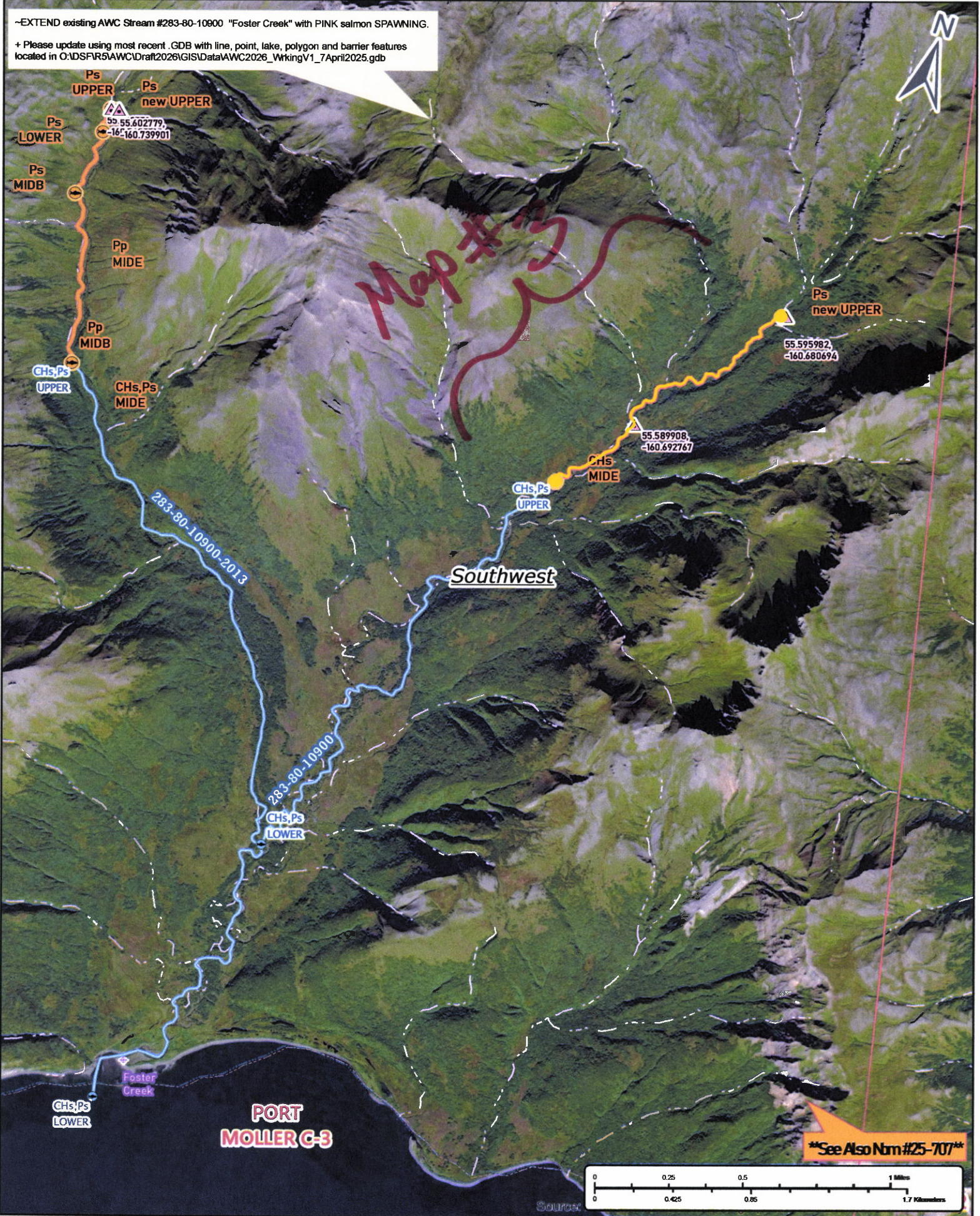

Now #25-704

Map #2

-EXTEND existing AWC Stream #283-80-10900 "Foster Creek" with PINK salmon SPawning.  
 + Please update using most recent .GDB with line, point, lake, polygon and barrier features located in C:\NDS\PR5\AWC\Drain\2026\GIS\Data\AWC2026\_WiringV1\_7\April2025.gdb

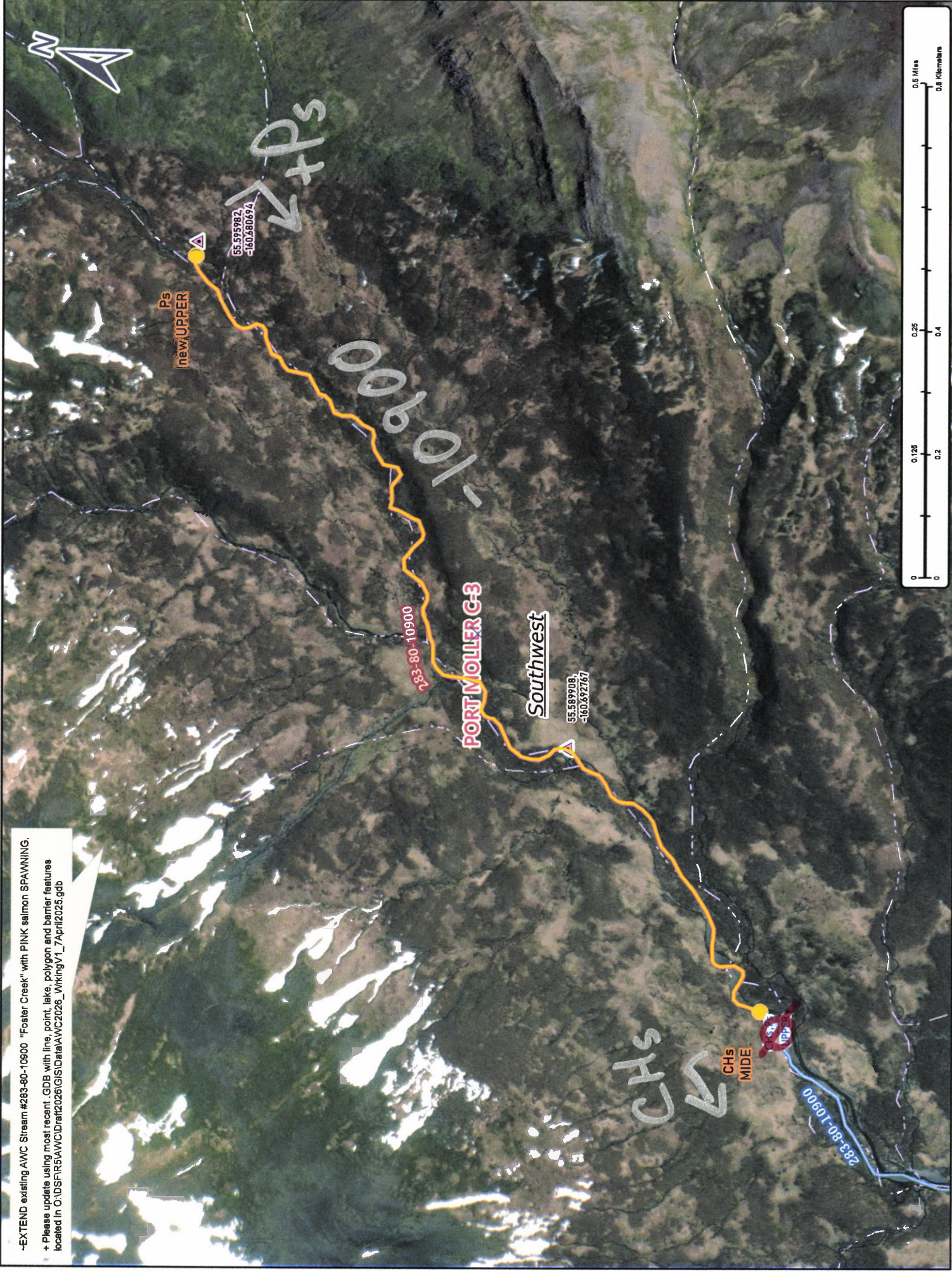

Map #3

Nov #25-704