



State of Alaska
Department of Fish and Game
Sportfish Division

Nomination Form
Anadromous Waters Catalog

Region Southwestern USGS Quad(s) DILLINGHAM A-8

Anadromous Waters Catalog Number of Water Body 325-30-10100-2031-3039

Name of Water Body _____ USGS Name Local Name

Addition Deletion Correction Backup Information

For Office Use

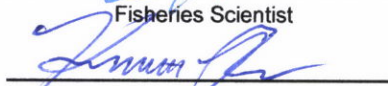
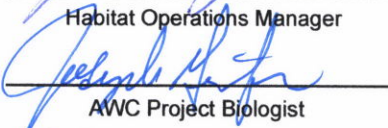
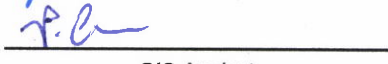
Nomination #	<u>25-713</u>		<u>10/24/2025</u>
		Fisheries Scientist	Date
Revision Year:	<u>2026</u>		<u>10/24/25</u>
		Habitat Operations Manager	Date
Revision to:	<input checked="" type="checkbox"/> Atlas <input checked="" type="checkbox"/> Catalog		<u>1 Oct 2025</u>
		AWC Project Biologist	Date
Revision Code:	<u>A-1</u>		<u>10/29/2025</u>
		GIS Analyst	Date

OBSERVATION INFORMATION

Species	Date(s) Observed	Spawning	Rearing	Present	Anadromous
coho salmon	07/25/2025		✓		✓
Dolly Varden			✓		

~EXTEND existing AWC Stream #325-30-10100-2031-3039 with COHO salmon REARING and PRESENT.
See also Norm #25-714

Comments:

Habitat Biologist Amber Stephens set fish traps upstream and downstream of the culvert at MP 12.6 of Lake Aleknagik Road to check for fish presence. The traps soaked for 13 hours. 2 coho juveniles (48 and 52 mm, 1 slimy sculpin (105 mm), and one Dolly Varden (136 mm) were caught upstream, and one coho (62 mm) was caught downstream. Approximately 50 additional salmon juveniles (most likely coho) and two more Dolly Varden were observed inside of the culvert.
Coordinates (Lat,Long): (59.188959,-158.672593)

Name of Observer (please print): Amber Stephens
Signature: 10.231.39.10 (Web Nomination) Date: 09/29/2025
Agency: _____
Address: 333 Raspberry Rd.
Anchorage, AK 99518

This certifies that in my best professional judgment and belief the above information is evidence that this waterbody should be included in or deleted from the Anadromous Waters Catalog.

Signature of Area Biologist: _____ Date: _____ Revision 3/16
Name of Area Biologist (please print): _____











2 3 4 5 6 7 8 9 10

~EXTEND existing AWC Stream #325-30-10100-2031-3039 with COHO salmon REARING and PRESENT.

+ Please update using most recent .GDB with line, point, lake, polygon and barrier features located in O:\DSFR5AWC\Draft2026\GISData\AWC2026_WorkingV1_7April2025.gdb

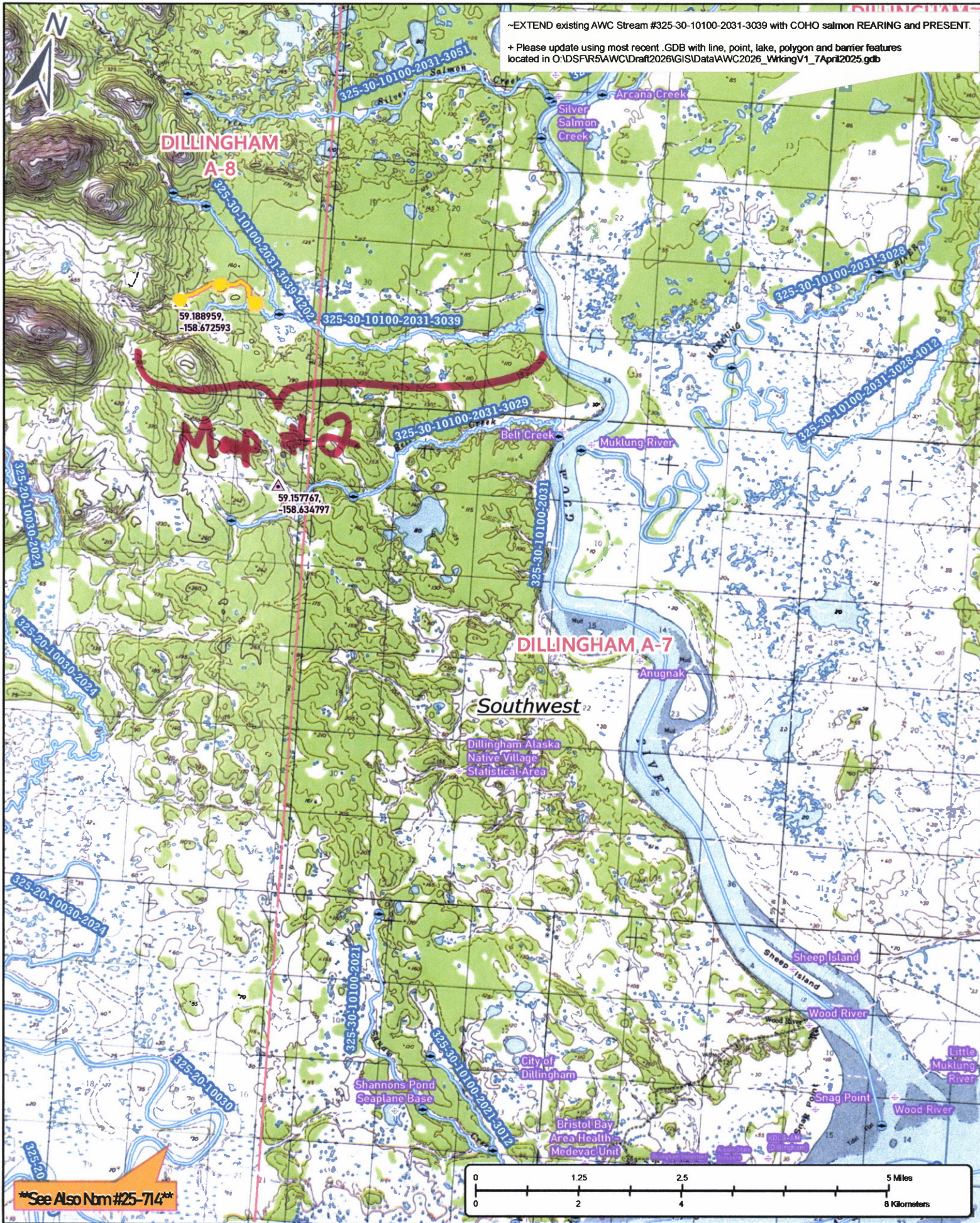

DILLINGHAM
A-8

DILLINGHAM A-7

Southwest

Map #2

See Also Nm #25-714

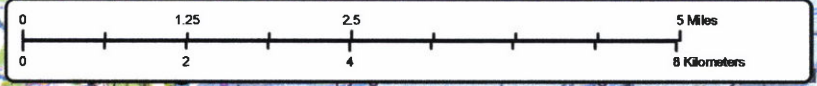

Nom #25-713

Map #1

-EXTEND existing AWC Stream #325-30-10100-2031-3039 with COHO salmon REARING and PRESENT.
 + Please update using most recent GDB with line, point, lake, polygon and barrier features located in C:\D\SRP5\AWC\Drain2028\GIS\Data\AWC2028_WorkingV1_7Apr12025.gdb

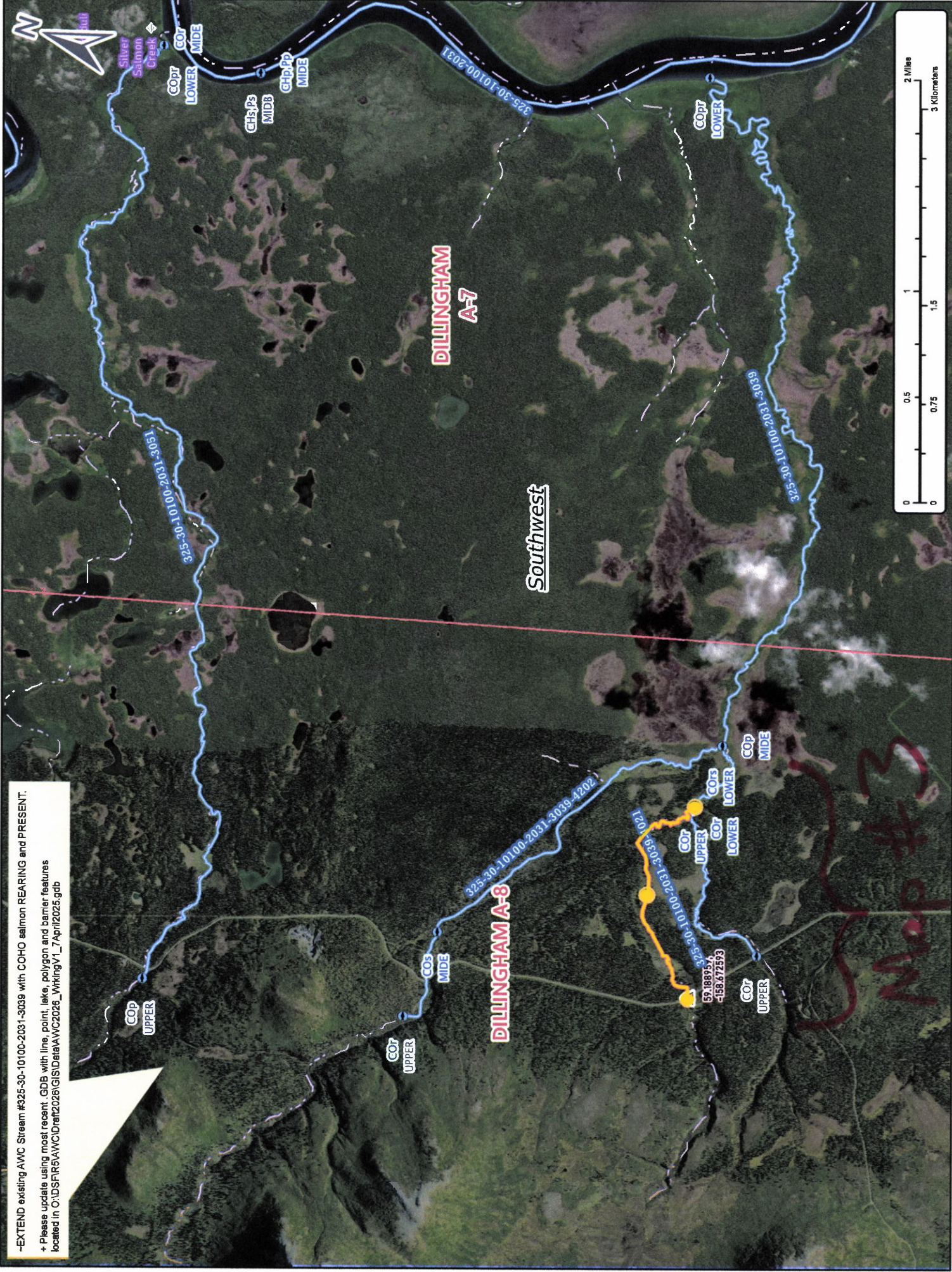

Map #2

Map #3

Nom # 25-713

-EXTEND existing AWC Stream #325-30-10100-2031-3039 with COHO salmon REARING and PRESENT.
 + Please update using most recent .GDB with line, point, lake, polygon and barrier features located in C:\DPS\R5\AWC\Drain\2026\GIS\Data\AWC2026_workingV1_7\April2025.gdb

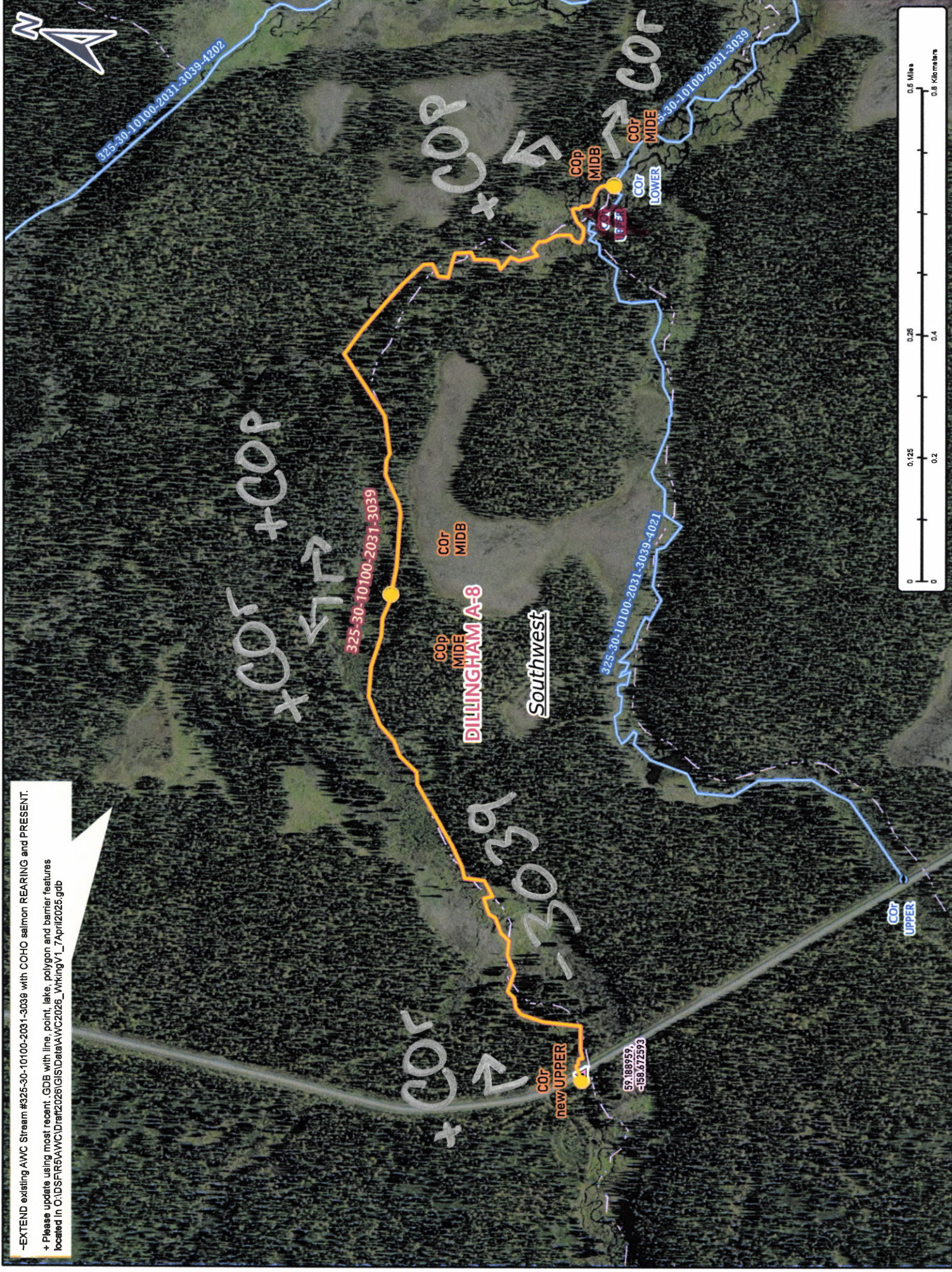

+COR +COP
 ↙ ↘ ↗ ↖

325-30-10100-2031-3039

+COR
 ↗ ↘ ↙ ↖

COR MIDB
DILLINGHAM A-8
 Southwest

COR new UPPER
 59.188959,
 -159.672593

COP MIDB
 COR LOWER

+COR



Map #3

Dom # 25-713