



**State of Alaska  
Department of Fish and Game  
Sportfish Division**

**Nomination Form  
Anadromous Waters Catalog**

Region WESTERN USGS Quad(s) GOODNEWS BAY D-4

Anadromous Waters Catalog Number of Water Body 335-00-10600-2690 (-0010) (-0020) (-0030)

Name of Water Body \*Paiyun Lake (Creek)  USGS Name  Local Name

Addition  Deletion  Correction  Backup Information

**For Office Use**

|   |  |                             |
|---|--|-----------------------------|
| Nomination # <u>25-514</u>  | <u>[Signature]</u><br>Fisheries Scientist        | <u>9/24/2025</u><br>Date    |
| Revision Year: <u>2026</u>  | <u>[Signature]</u><br>Habitat Operations Manager | <u>9/24/25</u><br>Date      |
| Revision to: <input checked="" type="checkbox"/> Atlas<br><input checked="" type="checkbox"/> Catalog | <u>[Signature]</u><br>AWC Project Biologist      | <u>19 Sept 2025</u><br>Date |
| Revision Code: <u>C-9, B-1, B-2, A-2, A-3</u>   | <u>[Signature]</u><br>GIS Analyst                | <u>10/2/2025</u><br>Date    |

**OBSERVATION INFORMATION**

| Species        | Date(s) Observed | Spawning | Rearing | Present | Anadromous |
|----------------|------------------|----------|---------|---------|------------|
| sockeye salmon | 08/11/2023       |          | ✓       |         | ✓          |
| coho salmon    | 08/11/2023       |          | ✓       |         | ✓          |

- ~ADD AWC Lake #335-00-10600-2690-0020 with SOCKEYE salmon REARING. (Correction based on current hydrography and Nom #79-464). ✓✓
- ~ADD AWC Lake #335-00-10600-2690-0030 with SOCKEYE salmon REARING. (Correction based on current hydrography and Nom #79-464). ✓✓
- ~UPDATE/ADJUST hydrography of existing AWC Stream #335-00-10600-2690. ✓
- ~ADD new species COHO salmon PRESENT to existing AWC Stream #335-00-10600-2690. ✓
- ~ADD new species COHO salmon REARING to existing AWC Stream #335-00-10600-2690. ✓
- ~ADD new species life-phase SOCKEYE salmon REARING to existing AWC Stream #335-00-10600-2690. ✓
- ~ADD local name ""Paiyun Lake Creek" to existing AWC Stream #335-00-10600-2690. ✓
- ~ADD local name ""Paiyun Lake" to AWC Lake #335-00-10600-2690-0030. ✓✓

**Comments:**

On August 11, 2023 21 juvenile coho salmon and 7 juvenile sockeye salmon were captured at Paiyun lake with seine net.

Coordinates (Lat,Long): Upper(59.900354,-160.273607) Lower(59.904652,-160.283385)

Name of Observer (please print): Jonathan Cawfield  
 Signature: 10.231.39.10 (Web Nomination) Date: 12/06/2024  
 Agency: \_\_\_\_\_  
 Address: 6 Main St  
Dillingham, AK 78566

This certifies that in my best professional judgment and belief the above information is evidence that this waterbody should be included in or deleted from the Anadromous Waters Catalog.

Signature of Area Biologist: \_\_\_\_\_ Date: \_\_\_\_\_ Revision 3/16  
 Name of Area Biologist (please print): \_\_\_\_\_



F-1 335-00-10600-2690-0010

FG # \_\_\_\_\_  
(to be added by headquarters)

STATE OF ALASKA  
Department of Fish and Game  
NOMINATION FORM FOR WATERS IMPORTANT TO ANADROMOUS SPECIES

79-464

XX Request to ADD the waterbody described below to the Catalog of Waters Important for Spawning and Migration of Anadromous Fishes

Request to DELETE the waterbody described below from the Catalog of Waters Important for Spawning and Migration of Anadromous Fishes

NAME (if any) OF WATERBODY Kanektok EPA MAIN 016; EPA SUB 2000,200

TYPE OF WATERBODY (circle one): lake creek river slough other \_\_\_\_\_

LOCATION (use mouth of stream or outlet of lake):

MERIDIAN SM TOWNSHIP 3S RANGE 64W SECTION 21

USGS 1:63,360 QUADRANGLE MAP (e.g. Juneau D4) Goodnews D4

LATITUDE 59.90°N LONGITUDE 160.28°W

COMMERCIAL FISHERIES STATISTICAL DISTRICT AND SUBDISTRICT IN WHICH WATERBODY IS LOCATED: 335-40

LIST OF SPECIES OBSERVED (include any anadromous fish)

| SPECIES    | DATE(s) OBSERVED | APPROXIMATE NUMBERS | LIFE STAGE(s)<br>(egg, fry, smolt, adult) |
|------------|------------------|---------------------|---|
| Red Salmon |                  |                     | Spawn & Rear                              |
|            |                  |                     |   |
|            |                  |                     |   |

Comments/Diagrams (Please indicate where in the stream fish were observed, e.g., "10 miles above Delta Junction," "3 river miles south of confluence of Yukon and Porcupine Rivers," etc. Provide additional clarifying information such as "provides limited spawning area," "excellent rearing area," etc. Please use the back of this form if more space is required).

System is of 3 small lakes.

NAME OF OBSERVER (print) Rae Baxter SIGNATURE \_\_\_\_\_

DUTY STATION Bethel

NOTE: Anyone submitting this form may be required to testify at a public hearing at a future date regarding these observations.

SEND ORIGINAL TO: Chief, Habitat Protection Section, Support Building, Juneau. Also, send one copy to the local Regional Habitat Protection Supervisor.

- ADD AWC Lake #335-00-10600-2890-0020 with SOCKEYE salmon REARING. (Correction based on current hydrography and Norm #79-464).
  - ADD AWC Lake #335-00-10600-2890-0030 with SOCKEYE salmon REARING. (Correction based on current hydrography and Norm #79-464).
  - UPDATE/ADJUST hydrography of existing AWC Stream #335-00-10600-2690.
  - ADD new species COHO salmon PRESENT to existing AWC Stream #335-00-10600-2690.
  - ADD new species life-phase SOCKEYE salmon REARING to existing AWC Stream #335-00-10600-2690.
  - ADD local name "Paiyun Lake Creek" to existing AWC Stream #335-00-10600-2690.
  - ADD local name "Paiyun Lake" to AWC Lake #335-00-10600-0030.
- \* Please update using most recent GDB with line, point, lake, polygon and barrier features located in O:\IDSR\FR5\AWC\Draw\2026\GIS\Data\AWC2026\_WikingsV1\_7Apr1025.gdb

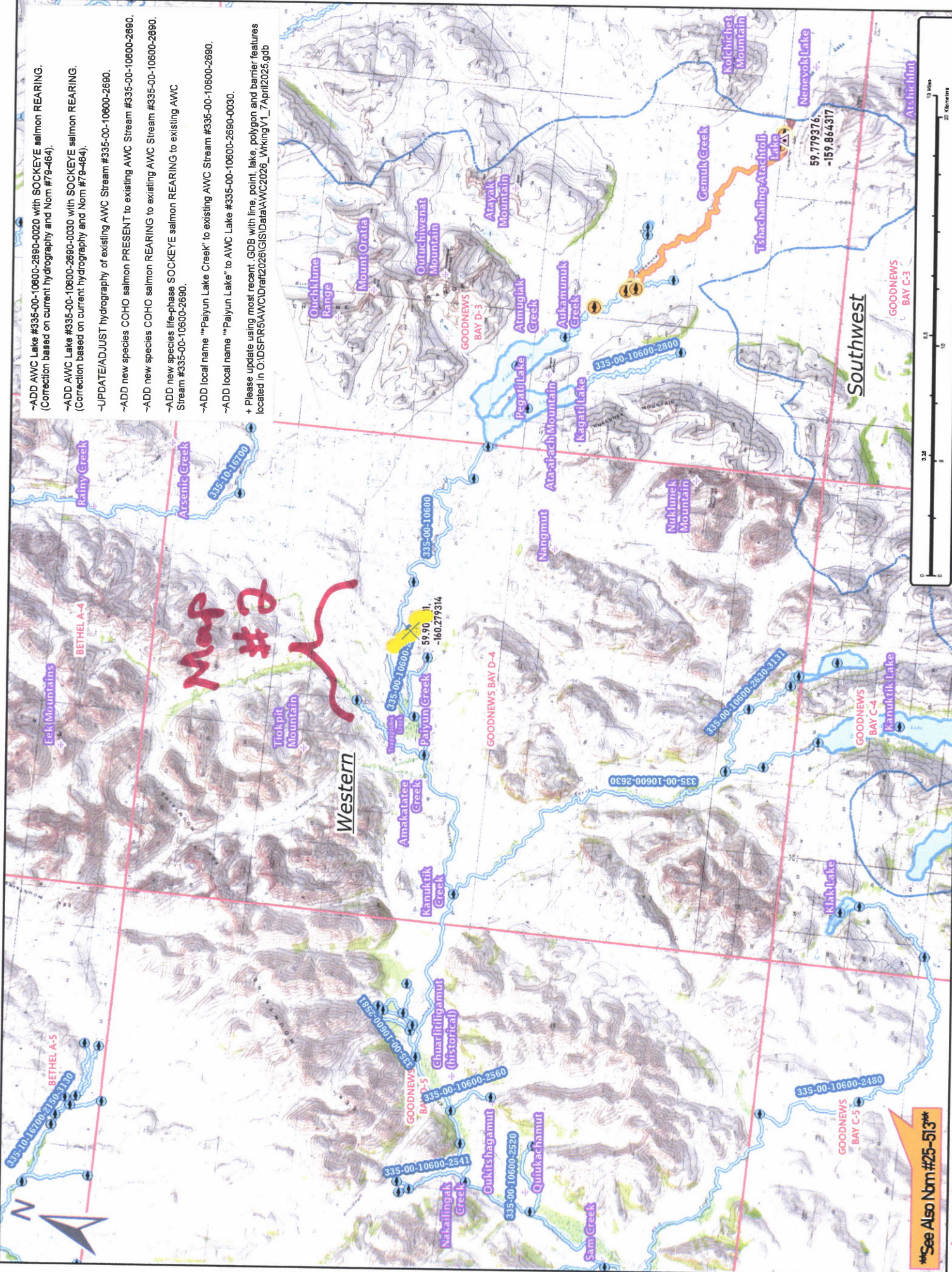

\*\*See Also Norm #25-513\*\*

Norm # 25-514

Map # 1

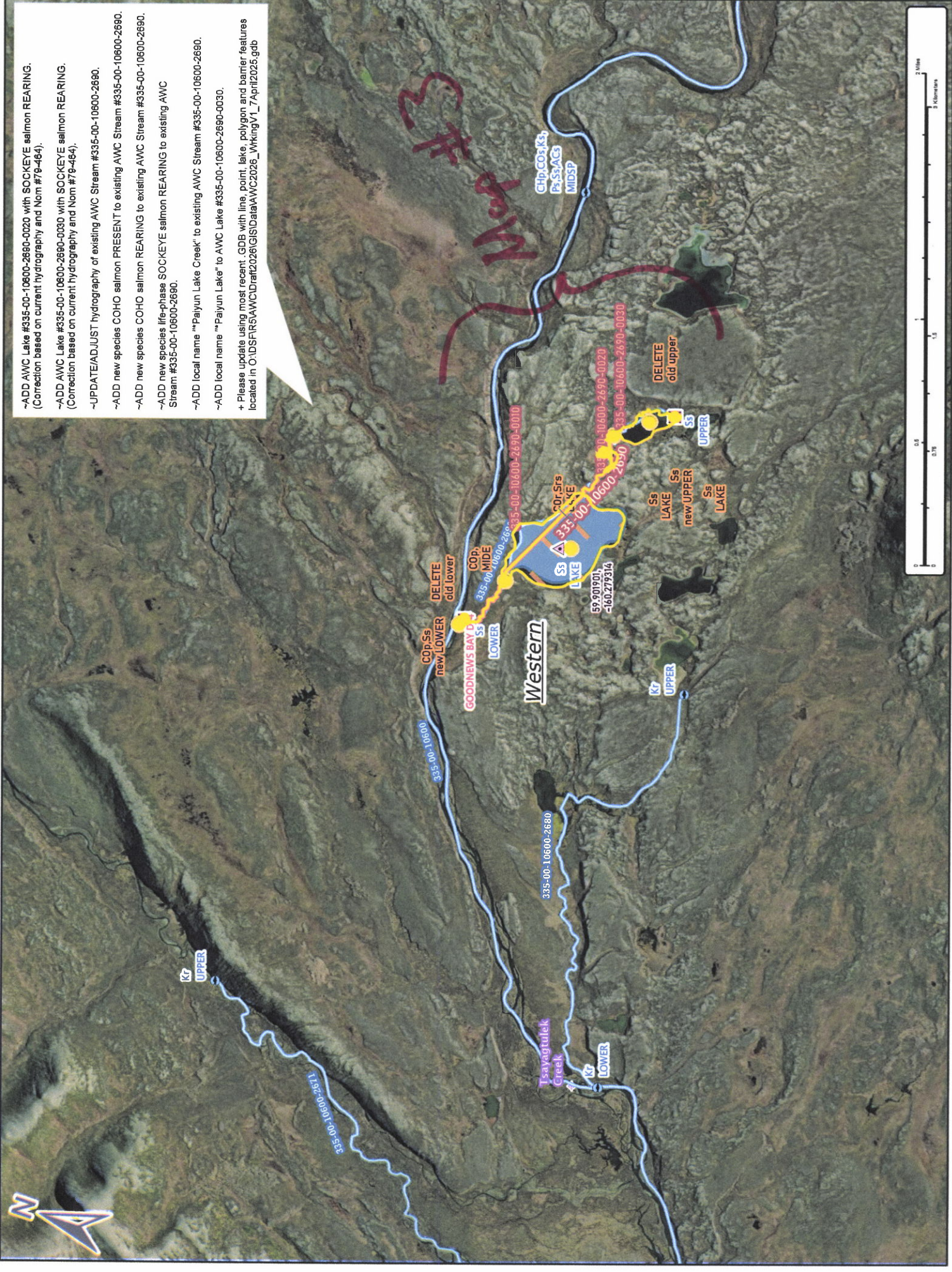

- ADD AWC Lake #335-00-10600-0020 with SOCKEYE salmon REARING. (Correction based on current hydrography and Nom #79-464).
- ADD AWC Lake #335-00-10600-0030 with SOCKEYE salmon REARING. (Correction based on current hydrography and Nom #79-464).
- UPDATE/ADJUST hydrography of existing AWC Stream #335-00-10600-2690.
- ADD new species COHO salmon PRESENT to existing AWC Stream #335-00-10600-2690.
- ADD new species COHO salmon REARING to existing AWC Stream #335-00-10600-2690.
- ADD new species life-phase SOCKEYE salmon REARING to existing AWC Stream #335-00-10600-2690.
- ADD local name "Paiyun Lake Creek" to existing AWC Stream #335-00-10600-2690.
- ADD local name "Paiyun Lake" to AWC Lake #335-00-10600-0030.
- + Please update using most recent .GDB with line, point, lake, polygon and barrier features located in O:\IDSR\5\AWC\Drain\2026\GIS\Data\AWC2026\_WWkingV1\_7\April2025.gdb

Map #2

Num # 25-514



- ADD AWC Lake #335-00-10600-2690-0020 with SOCKEYE salmon REARING. (Correction based on current hydrography and Norm #79-464).
  - ADD AWC Lake #335-00-10600-2690-0030 with SOCKEYE salmon REARING. (Correction based on current hydrography and Norm #79-464).
  - UPDATE/ADJUST hydrography of existing AWC Stream #335-00-10600-2690.
  - ADD new species COHO salmon PRESENT to existing AWC Stream #335-00-10600-2690.
  - ADD new species COHO salmon REARING to existing AWC Stream #335-00-10600-2690.
  - ADD new species life-phase SOCKEYE salmon REARING to existing AWC Stream #335-00-10600-2690.
  - ADD local name "\*Paiyun Lake Creek" to existing AWC Stream #335-00-10600-2690.
  - ADD local name "\*Paiyun Lake" to AWC Lake #335-00-10600-2690-0030.
- + Please update using most recent .GDB with line, point, lake, polygon and barrier features located in O:\DSFR5\AWC\Draft\2026\GIS\Data\AWC2026\_WrkingV1\_7April2025.gdb

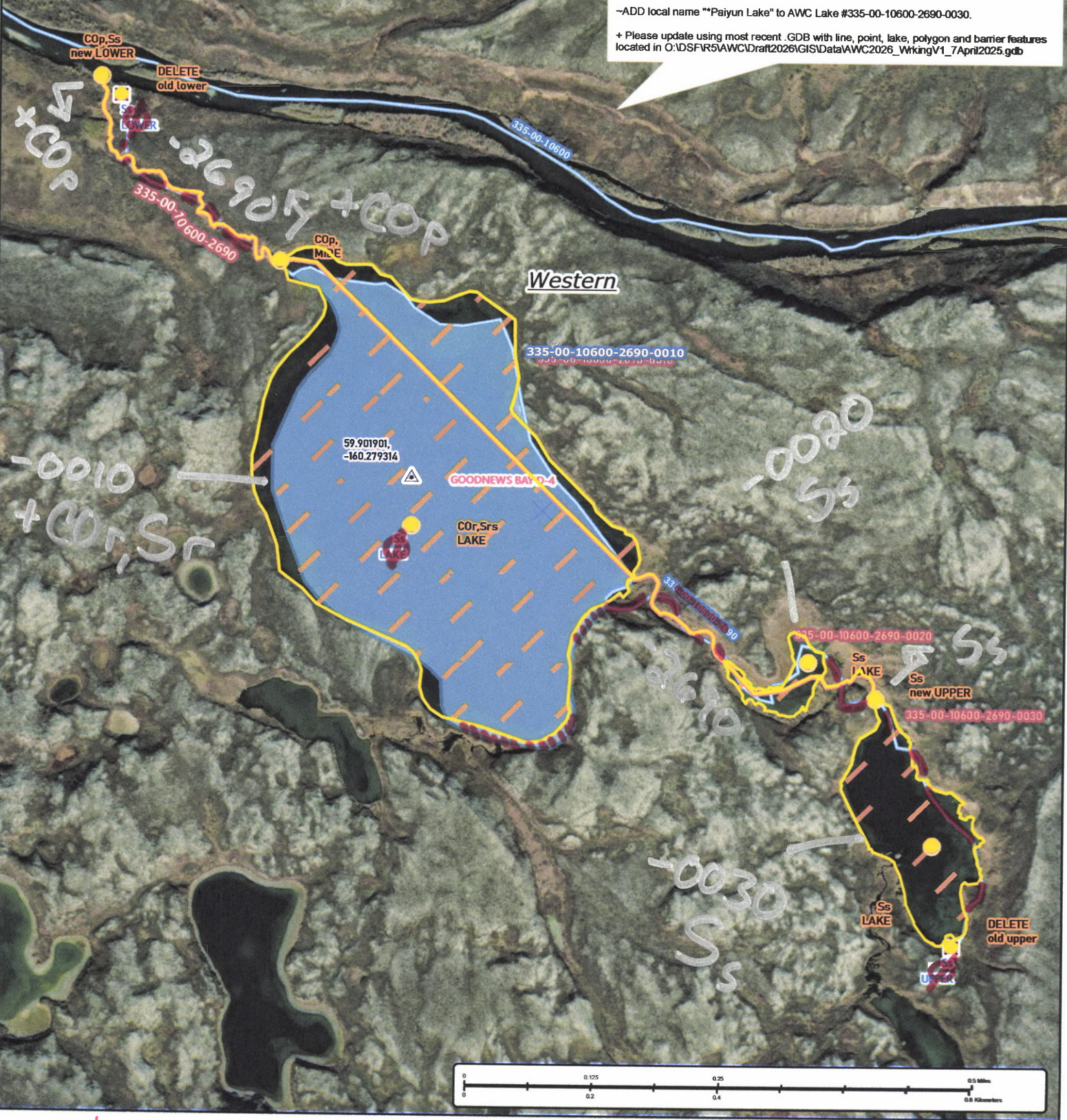

Nom #25-514

Map #3