**State of Alaska**
**Department of Fish and Game**
**Division of Sport Fish**

**Fish Survey**
**Nomination Form**
**Anadromous Waters Catalog**

**Region:** South Central **USGS Quad:** Seldovia B-4

**Anadromous Waters Catalog Number of Waterway:** 241-15-10340-2020

**Name of Waterway:** South Fork Wosnesenski River ☐ **USGS Name** ☐ **Local Name**

☑ **Addition** ☐ **Deletion** ☐ **Correction** ☐ **Backup Information**

**For Office Use**

| | | |
|---|---|---|
| **Nomination #** _____ | _____ **Fisheries Scientist** | _____ **Date** |
| **Revision Year:** _____ | _____ **Habitat Operations Manager** | _____ **Date** |
| **Revision to:** **Atlas** _____ **Catalog** _____ **Both** _____ | _____ **AWC Project Biologist** | _____ **Date** |
| **Revision Code:** _____ | _____ **GIS Analyst** | _____ **Date** |

**Site Information** **Station:** FSGOA12F03 **Date Observed:** 7/18/2025 **Legal Desc.:**

| | Latitude: | Longitude: | Datum: |
|---|---|---|---|
| **Up Stream** | 59.47096 | -151.18248 | WGS84 |
| **Down Stream** | 59.47229 | -151.18532 | WGS84 |

**Life History:** Anadromous

**Species\LifeStage:** Dolly Varden juvenile **Sampling Method (No. of fish):** PEF (4)

**Key to Sample Method**

(PEF) Backpack Electrofisher

**Additional Comments:** Add Dolly Varden rearing to downstream waypoint 554 (59.472285, -151.185319). Four juvenile Dolly Varden were collected via backpack electrofishing at or upstream of that waypoint.

Name of Observer: Jonah Bacon, Fishery Biologist 1 Phone: Date Printed: 10/11/2025

Signature: _____

Address: Alaska Department of Fish & Game, Division of Commercial Fisheries

Homer, AK

**This certifies that in my best professional judgment and belief the above information is evidence that this waterbody should be included in or deleted from the Anadromous Waters Catalog**

**Signature of Area Biologist:** _____ **Date:** _____

GPSMAP 64st
554
Note
Location
N 59.47229°
W151.18532°
Elevation
325
Depth
N
0
Map
GARMIN
FIND
PAGE
MARK
MENU
QUIT
ENTER

ALASKA
DEPARTMENT OF FISH AND GAME

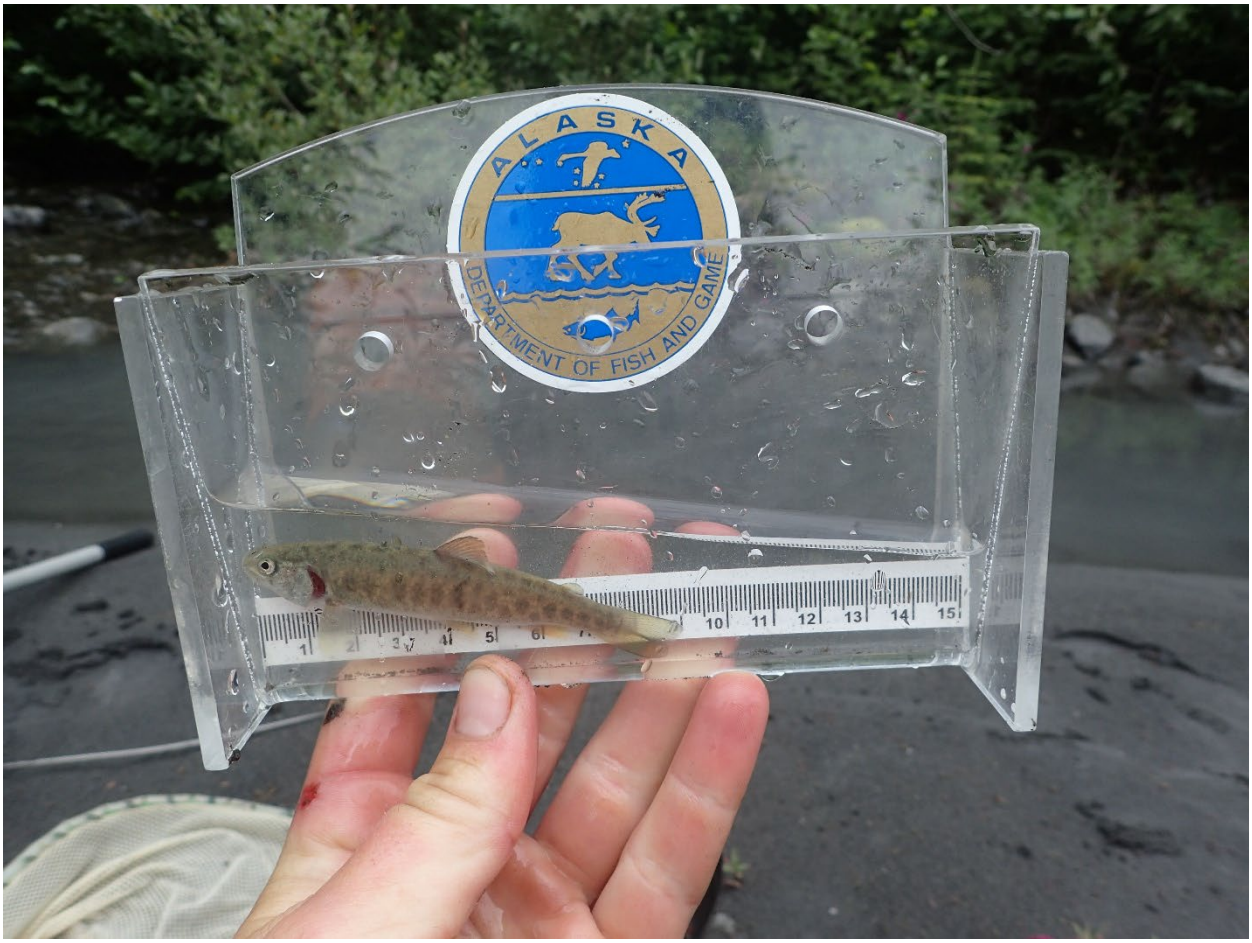
ALASKA
DEPARTMENT OF FISH AND GAME