State of Alaska
Department of Fish and Game
Division of Sport Fish

Fish Survey
Nomination Form
Anadromous Waters Catalog

Region: South Central **USGS Quad:** Seldovia C-4

Anadromous Waters Catalog Number of Waterway:

Name of Waterway: Grewingk Creek ☐ **USGS Name** ☐ **Local Name**

☑ **Addition** ☐ **Deletion** ☐ **Correction** ☐ **Backup Information**

For Office Use

Nomination # _____	_____ **Fisheries Scientist**	_____ **Date**
Revision Year: _____	_____ **Habitat Operations Manager**	_____ **Date**
Revision to: Atlas _____ **Catalog** _____ **Both** _____	_____ **AWC Project Biologist**	_____ **Date**
Revision Code: _____	_____ **GIS Analyst**	_____ **Date**

Site Information **Station:** FSGOA12F05 **Date Observed:** 7/18/2025 **Legal Desc.:**

	Latitude:	Longitude:	Datum:
Up Stream	59.63108	-151.14380	WGS84
Down Stream	59.63039	-151.14636	WGS84

Life History: Anadromous

Species\LifeStage: Dolly Varden juvenile **Sampling Method (No. of fish):** PEF (9)

Key to Sample Method

(PEF) Backpack Electrofisher

Additional Comments: Add Dolly Varden rearing to downstream waypoint 557 (59.630390, -151.146361). Nine juvenile Dolly Varden were collected via backpack electrofishing at or upstream of that waypoint.

Name of Observer: Jonah Bacon, Fishery Biologist 1 Phone: Date Printed: 10/11/2025

Signature: _____

Address: Alaska Department of Fish & Game, Division of Commercial Fisheries

Homer, AK

This certifies that in my best professional judgment and belief the above information is evidence that this waterbody should be included in or deleted from the Anadromous Waters Catalog

Signature of Area Biologist: _____ **Date:** _____

GPSMAP 64st
557
Note
Location
N 59.63039°
W151.14636°
Elevation
Depth
Map
Done
GARMIN
IN
OUT
FIND
PAGE
MARK
MENU

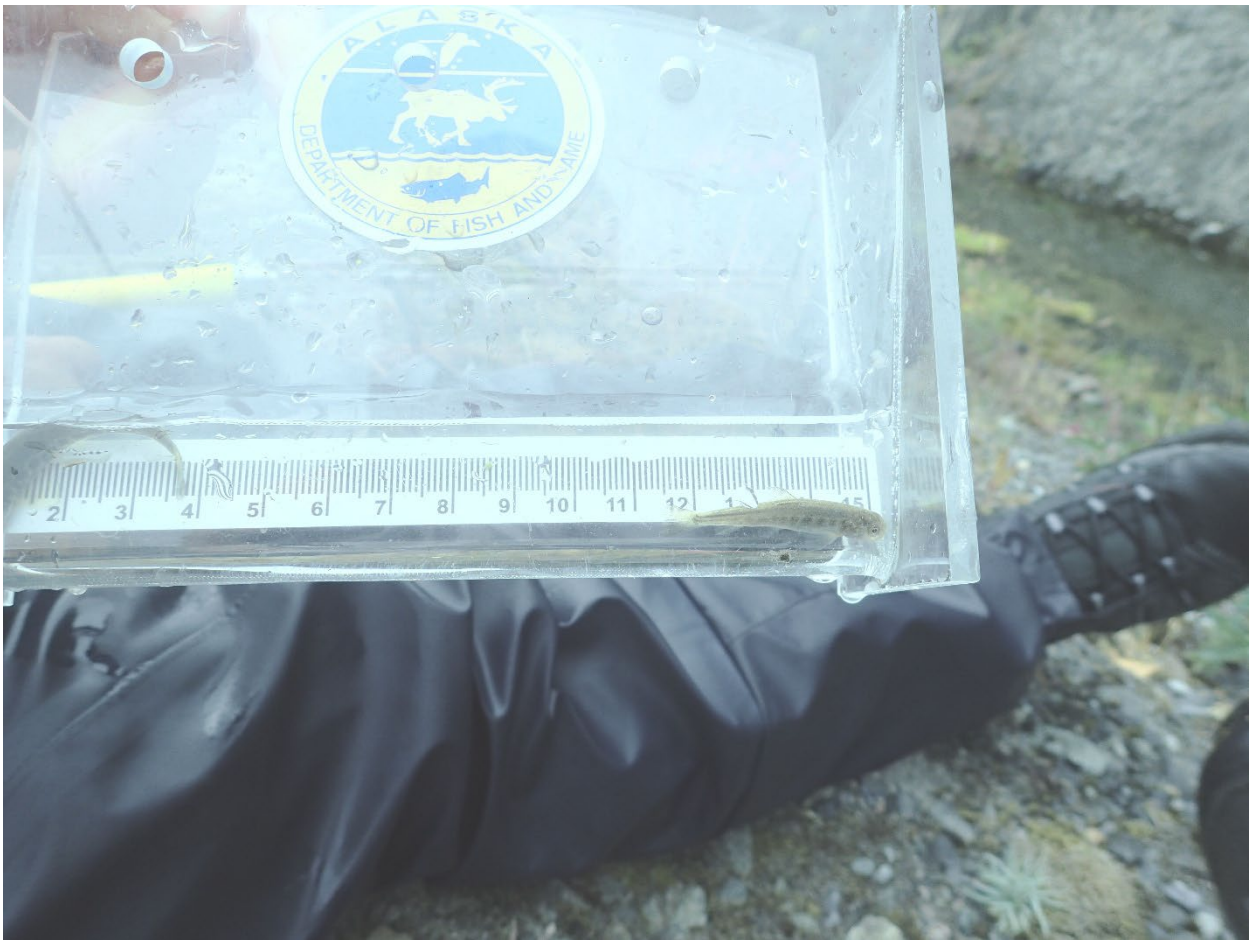
ALASKA
DEPARTMENT OF FISH AND GAME

ALASKA
DEPARTMENT OF FISH AND GAME