



FISH HABITAT PERMIT

FH26-III-0012-GP

ISSUED: February 9, 2026
EXPIRES: December 31, 2030

GENERAL PUBLIC

RE: **Motorized Vehicle Stream Crossing at Traditional Ford Locations
MIDDLE FORK GULKANA RIVER DRAINAGE (Maps 1 and 2)**

Middle Fork Gulkana River (Stream No. 212-20-10080-2461-3171)
Swede Lake Trail, Sec 11, T13N, R4W, CRM, Gulkana D-4
Crossing Coordinate (WGS84): 62.9164 N, -145.9274 W

Hungry Hollow (Stream No. 212-20-10080-2461-3171-4032)
Middle Fork Trail, Sec 7, T13N, R3W, CRM, Gulkana D-4
Crossing Coordinate (WGS84): 62.9220 N, -145.8700 W

Gulkana River (Stream No. 212-20-10080-2461)
Paxson Lake Outlet, Sec 4 and 6, T12N, R2W, CRM, Gulkana D-4
Crossing Coordinates (WGS84): 62.8555 N, -145.6100 W
(WGS84): 62.8512 N, -145.6698 W

Mainstem Gulkana River Downstream of Confluence with Middle Fork
Sec 6-7, T12N, R2W, CRM, Gulkana D-4
Crossing Coordinates (WGS84): 62.8460 N, -145.6690 W
(WGS84): 62.8280 N, -145.6642 W
Sec 22, T11N, R2W, CRM, Gulkana C-4
Crossing Coordinate (WGS84): 62.7233 N, -145.5785 W

Twelvemile Creek (Stream No. 212-20-10080-2461-3161)
Sec 18 and 22, T12N, R3W, CRM, Gulkana D-4
Crossing Coordinates (WGS84): 62.8055 N, -145.7628 W
(WGS84): 62.8161 N, -145.6681 W

**WEST FORK GULKANA RIVER DRAINAGE (Maps 3-5)
Upper West Fork Gulkana River** (Stream No. 212-20-10080-2461-3091)

Sec 25, T12N, R8W, CRM, Gulkana D-6
Crossing Coordinate (WGS84): 62.7860 N, -146.6540 W

Moose Creek (Stream No. 212-20-10080-2461-3091-4142)
Sec 34, T12N, R7W
Crossing Coordinate (WGS84): 62.7812 N, -146.5074 W, and

Sec 9, T11N, R7W, CRM, Gulkana D-6
Crossing Coordinate (WGS84): 62.7530 N, -146.5477 W

Keg Creek (Stream No. 212-20-10080-2461-3091-4122)
Sec 19 and 30, T12N, R6W, CRM, Gulkana D-5
Crossing Coordinate (WGS84): 62.8124 N, -146.4235 W
(WGS84): 62.7980 N, -146.4330 W

Sec 12, T11N, R7W, CRM, Gulkana C-5
Crossing Coordinate (WGS84): 62.7428 N, -146.4382 W

Unnamed Creek (Stream No. 212-20-10080-2461-3091-4046)
Sec 25, T11N, R6W, CRM, Gulkana C-5
Crossing Coordinate (WGS84): 62.7060 N, -146.2502 W

Victor Creek (Stream No. 212-20-10080-2461-3091-4042)
Sec 36, T12N, R5W, CRM, Gulkana D-5
Crossing Coordinate (WGS84): 62.7812 N, -146.0712 W

West Fork Gulkana River (Stream No. 212-20-10080-2461-3091)
Confluence of Victor Creek, Sec 17 / 20, T10N, R4W, CRM, Gulkana C-5
Crossing Coordinate (WGS84): 62.6398 N, -146.0233 W

Fish Lake Trail, Sec 6, T9N, R3W, CRM, Gulkana C-4
Crossing Coordinate (WGS84): 62.5870 N, -145.8538 W

Dog Creek (Stream No. 212-20-10080-2461-3091-4021-5020)
Fish Lake-West Fork Trail
Sec 5, T8N, R3W, CRM, Gulkana C-4
Crossing Coordinate (WGS84): 62.5008 N, -145.8360 W

Crosswind-Dog Lake Trail
Inlet of Dog Lake, Sec 26
Crossing Coordinate (WGS84): 62.4430 N, -145.9132 W, and
Outlet of Dog Lake, Sec 27, T8N, R4W, CRM, Gulkana B-4
Crossing Coordinate (WGS84): 62.4460 N, -145.9430 W

Inlet of Crosswind Lake, Sec 5 and 8, T7N, R4W, CRM, Gulkana B-5
Crossing Coordinates (WGS84): 62.4088 N, -146.0064 W
(WGS84): 62.4064 N, -146.0048 W

Pursuant to AS 16.05.871(b) (Anadromous Fish Act), the Alaska Department of Fish and Game (ADF&G), Habitat Section has determined that both the public interest and protection of fish and wildlife will be served with the issuance of this General Public Fish Habitat Permit authorizing the use of wheeled or tracked motorized **vehicles with a gross vehicle weight (GVWR) of**

10,000 pounds or less to cross the described waterbodies within a 500-foot centerline of the referenced crossing sites, previously authorized under Fish Habitat Permit FH16-III-0234-GP Amendment 1.

Note: An individual Fish Habitat Permit is required for use of larger vehicles/equipment at the described crossing sites, or any use within the remaining catalogued extent of these waterbodies or other waterbodies catalogued as anadromous not described herein.

Anadromous Fish Act

The Middle and West Forks of the Gulkana River system have been specified as being important for the spawning, rearing, or migration of anadromous fishes pursuant to AS 16.05.871(a). The described extent of the river provides habitat for Chinook and sockeye salmon, and steelhead trout. The entire system supports resident species of fish such as Arctic grayling. Use of the described crossings should not have adverse effects on anadromous fish or their habitat and should not obstruct the free passage of fish.

In accordance with AS 16.05.871(d), crossings are authorized subject to the permit terms with the following stipulations:

- 1) Summer stream crossings with vehicles and ATVs shall be made from bank to bank in a direction substantially perpendicular to the direction of stream flow to the extent practicable. Equipment crossings shall be made in a manner that precludes the creation of barriers to efficient fish passage (ridging and/or rutting of streambed). Modifications to the banks of streams are not authorized via this permit.
- 2) Winter stream crossings shall occur when and where the ice is naturally frozen to the streambed or in areas where ice thickness is adequate to support equipment. Vehicles shall not enter open water during winter. Construction of snow/ice bridges or ramps is not authorized via this permit.

Permit Terms

This letter constitutes a permit issued under the authority of AS 16.05.871. Please be advised that this determination applies only to activities regulated by the Habitat Section of ADF&G; other agencies also may have jurisdiction under their respective authorities. This determination does not relieve you of your responsibility to secure other permits; state, federal, or local. You are still required to comply with all other applicable laws.

You are responsible for the actions of contractors, agents, or other persons who perform work to accomplish the approved project. For any activity that significantly deviates from the approved plan, you shall notify the ADF&G Habitat Section and obtain written approval in the form of a permit amendment before beginning the activity. Any action that increases the project's overall scope or that negates, alters, or minimizes the intent or effectiveness of any provision contained

in this permit will be deemed a significant deviation from the approved plan. The final determination as to the significance of any deviation and the need for a permit amendment is the responsibility of the ADF&G Habitat Section. Therefore, it is recommended that you consult the Habitat Section before considering any deviation from the approved plan.

You shall give an authorized representative of the state free and unobstructed access to the permit site, at safe and reasonable times, for the purpose of inspecting or monitoring compliance with any provision of this permit. You shall furnish whatever assistance and information the authorized representative reasonably requires for monitoring and inspection purposes.

In addition to the penalties provided by law, this permit may be terminated or revoked for failure to comply with its provisions or failure to comply with applicable statutes and regulations. You shall mitigate any adverse effect upon fish or wildlife, their habitats, or any restriction or interference with public use that the commissioner determines was a direct result of your failure to comply with this permit or any applicable law.

You shall indemnify, save harmless, and defend the department, its agents, and its employees from any and all claims, actions, or liabilities for injuries or damages sustained by any person or property arising directly or indirectly from permitted activities or your performance under this permit. However, this provision has no effect if, and only if, the sole proximate cause of the injury is the department's negligence.

You may appeal this permit decision relating to AS 16.05.871 in accordance with the provisions of AS 44.62.330-630.

Please direct questions about this permit to Habitat Biologist Todd Nichols at 907-459-7363 or todd.nichols@alaska.gov.

Sincerely,
Doug Vincent-Lang
Commissioner



By: Audra L. J. Brase
Fairbanks Regional Supervisor

Enc: Figs. 1-5. Maps showing crossing points

ecc: Tracy Hansen, ADF&G SF, Glennallen
Jeremy Botz, ADF&G CF, Cordova
Dianna Leinberger, ADN Land, Fairbanks
AWT, Northern Detachment, Fairbanks
Al Ott, ADF&G HAB, Fairbanks

Dave Stoller, ADF&G SF, Fairbanks
USFWS, Alaska Region
NOAA Fisheries, HCD, Anchorage
Permit Coordinator, ADF&G SF

tn/AB

Figure 1. Upper Middle Fork Gulkana River crossing points (yellow +).



Figure 2. Upper Gulkana River crossing points (yellow +).



Figure 3. Upper West Fork Gulkana River crossing points (yellow +).



Figure 4. Gulkana River and lower West Fork crossing points (yellow +).

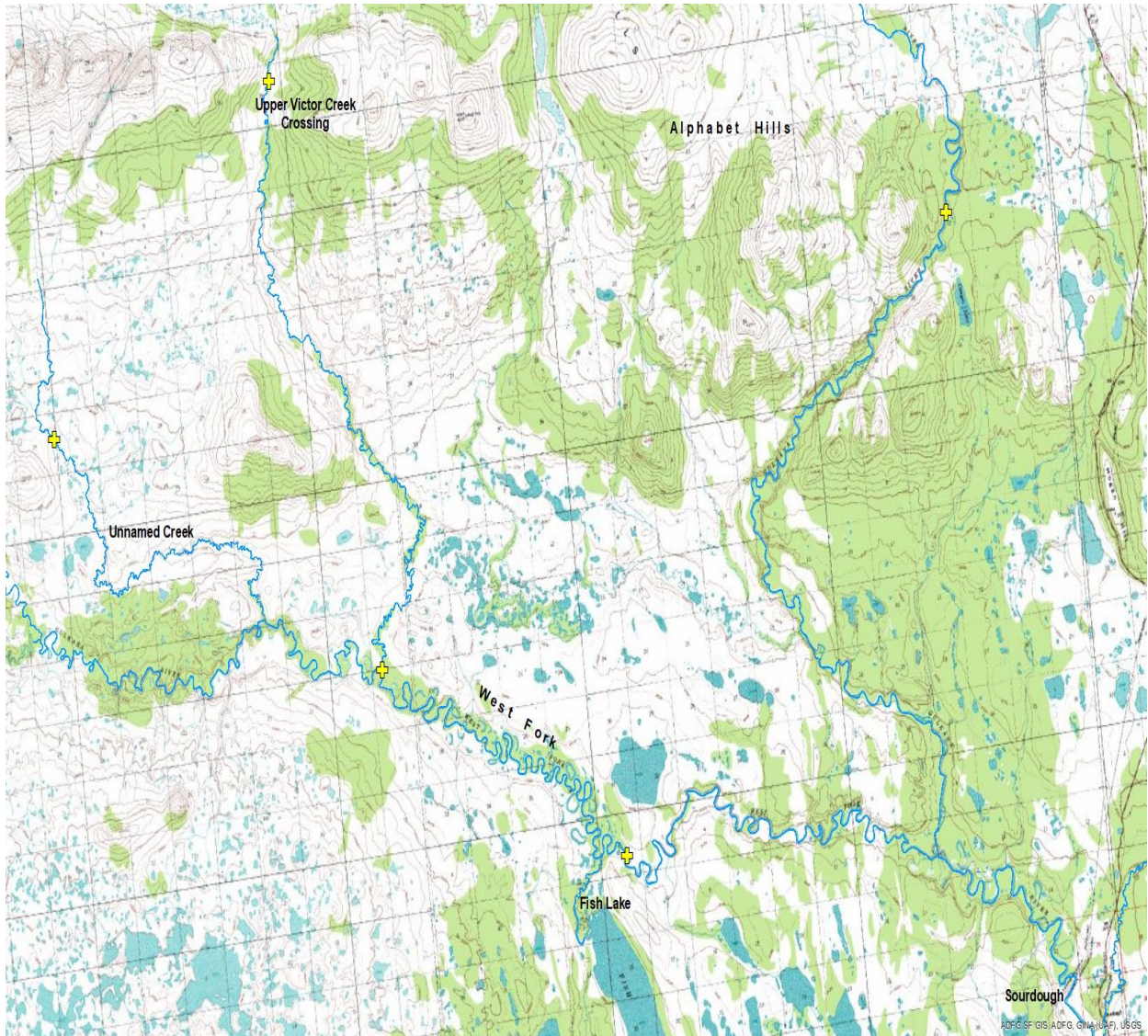

Figure 5. Crosswind and Fish Lake drainage crossing points (yellow +).

